

NOTICE!!

These documents have been scanned!

Do not place un-scanned documents beneath this notice!

Do not remove this notice from this file!

GPO Jacket No. 560-102
Print Order 61540
Rise Business Services, LLC
Job=AZ15 5/13/2019



Box Number= AZ15045



Claim Begin-End: AMC417327-AMC417327

1 Initial Receipt



AZ15045-8

AMC416896-AMC417639

United States Department of the Interior
Bureau of Land Management
 LANDS/RECREATION & PLANNING
 ONE N CENTRAL AVE
 PHOENIX, AZ 85004 -2203
 Phone: 602-417-9200

Receipt

No: 2642518

Transaction #: 2723213	ENTERED INTO COMPUTER
Date of Transaction: 08/28/2012	
CUSTOMER: SEP 12 2012 <i>ps</i>	
BRONCO CREEK EXPLORATION INC. 1815 E WINSETT ST TUCSON, AZ 85719-6547 US	

LINE #	QTY	DESCRIPTION	REMARKS	UNIT PRICE	TOTAL
1	1.00	LOCATABLE MINERALS / MINING CLAIMS-NEW, UNADJUD, ONE OR MORE AUTH NOS / NEW MINING CLAIM LOCATION FEE \$34 CASES: AMC417327/\$34.00		- n/a -	34.00
2	1.00	LOCATABLE MINERALS / MINING CLAIMS-NEW, UNADJUD, ONE OR MORE AUTH NOS / NEW MINING CLAIM MAINT FEE \$140 CASES: AMC417327/\$140.00		- n/a -	140.00
3	1.00	LOCATABLE MINERALS / MINING CLAIMS-NEW, UNADJUD, ONE OR MORE AUTH NOS / NEW MINING CLAIM PROCESSING FEE \$15 CASES: AMC417327/\$15.00		- n/a -	15.00
4	1.00	LOCATABLE MINERALS / MINING CLAIMS-NOT NEW-UNADJUD, ONE AUTH NO. ONLY / MINING CLAIM MONEY RECEIVED CASES: AMC388772/\$34860.00	MAINT FEE PYMNT (249) 2013	- n/a -	34860.00

TOTAL: \$35,049.00

PAYMENT INFORMATION

1	AMOUNT:	35049.00	POSTMARKED:	N/A
	TYPE:	CHECK	RECEIVED:	08/27/2012
	CHECK NO:	2736		
	NAME:	BRONCO CREEK EXPLORATION INC. 1815 E WINSETT ST TUCSON AZ 85719-6547 US		

REMARKS

This receipt was generated by the automated BLM Collections and Billing System and is a paper representation of a portion of the official electronic record contained therein.

ENTERED INTO COMPUTER
SEP 13 2012

NOTICE!!

These documents have been scanned!

Do not place un-scanned documents beneath this notice!

Do not remove this notice from this file!

GPO Jacket No. 560-102
Print Order 61540
Rise Business Services, LLC
Job=AZ15 5/13/2019



Box Number= AZ15045



Claim Begin-End: AMC417327-AMC417327

2 Correspondence



AZ15045-8

AMC416896-AMC417639

**NO
DOCUMENTS
FOUND**

NO DOCUMENTS FOUND
NO DOCUMENTS FOUND

NOTICE!!

These documents have been scanned!

Do not place un-scanned documents beneath this notice!

Do not remove this notice from this file!

GPO Jacket No. 560-102
Print Order 61540
Rise Business Services, LLC
Job=AZ15 5/13/2019



Box Number= AZ15045



Claim Begin-End: AMC417327-AMC417327

3 Transfers



AZ15045-8

AMC416896-AMC417639

**NO
DOCUMENTS
FOUND**

NO DOCUMENTS FOUND
NO DOCUMENTS FOUND

NOTICE!!

These documents have been scanned!

Do not place un-scanned documents beneath this notice!

Do not remove this notice from this file!

GPO Jacket No. 560-102
Print Order 61540
Rise Business Services, LLC
Job=AZ15 5/13/2019



Box Number= AZ15045



Claim Begin-End: AMC417327-AMC417327

4 Miscellaneous



AZ15045-8

AMC416896-AMC417639

**NO
DOCUMENTS
FOUND**

NO DOCUMENTS FOUND
NO DOCUMENTS FOUND

NOTICE!!

These documents have been scanned!

Do not place un-scanned documents beneath this notice!

Do not remove this notice from this file!

GPO Jacket No. 560-102
Print Order 61540
Rise Business Services, LLC
Job=AZ15 5/13/2019



Box Number= AZ15045



Claim Begin-End: AMC417327-AMC417327

5 Annual Filings



AZ15045-8

AMC416896-AMC417639

Lead File Numbers (maintenance fee payments – receipt number 4245955)
ANGLO AMERICAN EXP

AMC388772

AMC417327

AMC442244

AMC442467

AMC443388

AMC444642

AMC446521



DeCONCINI McDONALD YETWIN & LACY

A PROFESSIONAL CORPORATION
ATTORNEYS AT LAW

2525 EAST BROADWAY BOULEVARD • SUITE 200 • TUCSON, ARIZONA 85716-5300
(520) 322-5000 • (520) 322-5585 (FAX)

DMYL.COM

DENISE M. BAINTON
LISA J. BOWEY
ALICE W. CALLISON
BARRY M. COREY
JODY A. CORRALES
PETER B. GOLDMAN
NATHAN B. HANNAH
STEVEN J. ITKIN
JAMES A. JUTRY
JOHN C. LACY
ZELMA LETARTE
KATHRYN B. NELSON

RYAN D. O'NEAL
JOHN C. RICHARDSON
LISA ANNE SMITH
SPENCER A. SMITH
SESALY O. STAMPS
TYLER H. STANTON
JAMES M. SUSA
PAUL M. TILLEY
MEGAN J. TROC
GARY F. URMAN
MICHAEL R. URMAN

OF COUNSEL:
RICHARD M. YETWIN
BARRON & ASSOCIATES, P.C. - JOHN H. BARRON, III

August 22, 2018

FIRM FOUNDERS:
EVO A. DECONCINI (1901-1986)
JOHN R. McDONALD (1933-2012)
DENNIS W. DECONCINI

PHOENIX OFFICE:
7310 NORTH 16TH STREET, SUITE 205
PHOENIX, ARIZONA 85020
(602) 282-0500
FAX: (602) 282-0520

PLEASE REPLY TO TUCSON
KSMITH@DMYL.COM

Via Federal Express

Arizona State Office
Bureau of Land Management
Attention: Public Room
One North Central Avenue, Suite 800
Phoenix, AZ 85004-4427

RECEIVED
BLM AZ STATE OFFICE
2018 AUG 24 A 10:51
PHOENIX, ARIZONA

RE: **Payment of Claim Maintenance Fees**

Ladies and Gentlemen:

Delivered herewith is a check in the amount of \$148,955.00 as payment of the claim maintenance fees pursuant to 30 U.S.C. § 28f(a), as adjusted by 30 U.S.C. § 28j(c) and implemented by notice in 74 *Federal Register* 30959-62 (June 29, 2009) and as amended by the Consolidated Appropriations Act 2012, Pub. L. No. 112-74, 125 Stat. 786 (2011) and a notice in 79 *Federal Register* 36662-65 (June 30, 2014). The owner is paying a maintenance fee of \$155 for the assessment year beginning September 1, 2018. Also enclosed are copies of the Certification of Payment of Maintenance Fee in Lieu of Affidavit of Annual Assessment Work to be recorded with the Cochise County and Gila County Recorders' Office.

Please return a date-stamped copy of this letter and the affidavit along with the receipt for payment to this office.

Thank you for your assistance and please feel free to contact me or John C. Lacy with any questions or concerns.

Sincerely,

Katheryn A. Smith, CP
Certified Paralegal

Encls.

I:\FILES\DOCS\ANGL02\130159\LTR\1306813.DOCX

ENTERED
AUG 28 2018
BY:

4245769
4245955

After recording, please return to:

John C. Lacy
DeConcini McDonald Yetwin & Lacy, P.C.
2525 E. Broadway Blvd., #200
Tucson, AZ 85716

STATE OF ARIZONA)
) ss:
County of Pima)

RECEIVED
BLM AZ STATE OFFICE
2018 AUG 24 A 10:52
PHOENIX, ARIZONA

CERTIFICATION OF PAYMENT OF MAINTENANCE FEE
IN LIEU OF AFFIDAVIT OF ANNUAL ASSESSMENT WORK

John C. Lacy, being first duly sworn, deposes and says that:

1. He is an agent for the owner of the unpatented lode mining claims situated in Cochise County, Arizona (the "Claims"), the location notices of which are of record in said county, and in the records of the Arizona State Office of the Bureau of Land Management under the file numbers indicated in the attached Exhibit A.

2. Pursuant to the 30 U.S.C. § 28f(a), as adjusted by 30 U.S.C. § 28j(c) and implemented by notice in 74 *Federal Register* 30959-62 (June 29, 2009) and as amended by the Consolidated Appropriations Act 2012, Pub. L. No. 112-74, 125 Stat. 786 (2011), and a notice in 79 *Federal Register* 36662-65 (June 30, 2014), the owner has paid a maintenance fee of \$155 per claim for the assessment year beginning September 1, 2018. This Certificate is in lieu of an affidavit of performance of annual assessment work or notice of intent to hold.

3. The name and address of the owner of the Claims for which this Certificate is prepared is Anglo American Exploration (USA) Inc., c/o DeConcini McDonald Yetwin & Lacy, P.C., 2525 E. Broadway Blvd., Suite 200, Tucson, AZ 85716.

THIS IS NOT A CHANGE OF ADDRESS.

.....

4. The Claims are held and claimed by the owner for the valuable mineral contained therein.

DATED this ___ day of August, 2018.

By: _____
John C. Lacy

Sworn to and subscribed before me this __ day of August, 2018, by John C. Lacy,
Agent.

Notary Public

RECEIVED
BLM AZ STATE OFFICE
2018 AUG 24 A 10:52
PHOENIX, ARIZONA

EXHIBIT A

The following unpatented lode mining claims are located in Sections 11, 12, 13, 14, 19, 23, 24, 25, 26, 27, 33, 34, and 35, Township 19 South, Range 24 East; Sections 7, 8, 9, 12, 13, 14, 15, 16, 17, 18, 19, 20, 21, 22, 23, 28, 29, 30, 31, 32, 33 and 34, Township 19 South, Range 25 East; Sections 2, 3, 4, 8, 9, 10, 11, 14, 15, 16, 21, and 22, Township 20 South, Range 24 East, and Sections 3, 4, 5, 6, 7, 8, 9, 10, 16, 17 and 20, Township 20 South, Range 25 East, G&SR Meridian, Cochise County, Arizona:

Claim Name	Location Date	BLM AMC Number	Cochise County Recording Information
GLS0027	12/17/2016	AMC442244	2017-03823
GLS0028	12/17/2016	AMC442245	2017-03824
GLS0029	12/17/2016	AMC442246	2017-03825
GLS0030	12/17/2016	AMC442247	2017-03826
GLS0031	12/17/2016	AMC442248	2017-03827
GLS0032	12/17/2016	AMC442249	2017-03828
GLS0033	12/17/2016	AMC442250	2017-03829
GLS0034	12/17/2016	AMC442251	2017-03830
GLS0035	12/17/2016	AMC442252	2017-03831
GLS0036	12/17/2016	AMC442253	2017-03832
GLS0037	12/17/2016	AMC442254	2017-03833
GLS0038	12/17/2016	AMC442255	2017-03834
GLS0039	12/17/2016	AMC442256	2017-03835
GLS0040	12/17/2016	AMC442257	2017-03836
GLS0041	12/17/2016	AMC442258	2017-03837
GLS0042	12/17/2016	AMC442259	2017-03838
GLS0043	12/17/2016	AMC442260	2017-03839
GLS0044	12/17/2016	AMC442261	2017-03840
GLS0045	12/17/2016	AMC442262	2017-03841
GLS0046	12/17/2016	AMC442263	2017-03842
GLS0047	12/17/2016	AMC442264	2017-03843
GLS0048	12/17/2016	AMC442265	2017-03844
GLS0049	12/17/2016	AMC442266	2017-03845

RECEIVED
 BLM AZ STATE OFFICE
 2018 AUG 24 A 10:52
 PHOENIX ARIZONA

Claim Name	Location Date	BLM AMC Number	Cochise County Recording Information
GLS0050	12/17/2016	AMC442267	2017-03846
GLS0051	12/17/2016	AMC442268	2017-03847
GLS0052	12/17/2016	AMC442269	2017-03848
GLS0053	12/17/2016	AMC442270	2017-03849
GLS0054	12/17/2016	AMC442271	2017-03850
GLS0055	12/17/2016	AMC442272	2017-03851
GLS0056	12/17/2016	AMC442273	2017-03852
GLS0057	12/17/2016	AMC442274	2017-03853
GLS0062	12/17/2016	AMC442279	2017-03858
GLS0064	12/17/2016	AMC442281	2017-03860
GLS0065	12/17/2016	AMC442282	2017-03861
GLS0066	12/17/2016	AMC442283	2017-03866
GLS0069	12/19/2016	AMC442286	2017-03869
GLS0070	12/19/2016	AMC442287	2017-03866
GLS0071	12/19/2016	AMC442288	2017-03867
GLS0072	12/19/2016	AMC442289	2017-03868
GLS0073	12/19/2016	AMC442290	2017-03869
GLS0074	12/19/2016	AMC442291	2017-03870
GLS0075	12/19/2016	AMC442292	2017-03871
GLS0076	12/19/2016	AMC442293	2017-03872
GLS0077	12/19/2016	AMC442294	2017-03873
GLS0078	12/19/2016	AMC442295	2017-03874
GLS0079	12/19/2016	AMC442296	2017-03875
GLS0080	12/19/2016	AMC442297	2017-03876
GLS0081	12/19/2016	AMC442298	2017-03877
GLS0082	12/18/2016	AMC442299	2017-03878
GLS0083	12/18/2016	AMC442300	2017-03879
GLS0084	12/18/2016	AMC442301	2017-03880
GLS0085	12/18/2016	AMC442302	2017-03881

RECEIVED
 BLM AZ STATE OFFICE
 2018 AUG 24 A 10:52
 PROBATIONARY

Claim Name	Location Date	BLM AMC Number	Cochise County Recording Information
GLS0086	12/18/2016	AMC442303	2017-03882
GLS0087	12/18/2016	AMC442304	2017-03883
GLS0088	12/18/2016	AMC442305	2017-03884
GLS0089	12/18/2016	AMC442306	2017-03885
GLS0090	12/18/2016	AMC442307	2017-03886
GLS0091	12/18/2016	AMC442308	2017-03887
GLS0092	12/18/2016	AMC442309	2017-03888
GLS0093	12/19/2016	AMC442310	2017-03889
GLS0094	2/18/2017	AMC442467	2017-05044
GLS0095	2/18/2017	AMC442468	2017-05045
GLS0096	2/18/2017	AMC442469	2017-05046
GLS0097	2/18/2017	AMC442470	2017-05047
GLS0098	2/18/2017	AMC442471	2017-05048
GLS0099	2/18/2017	AMC442472	2017-05049
GLS0100	2/18/2017	AMC442473	2017-05050
GLS0101	2/18/2017	AMC442474	2017-05051
GLS0102	2/18/2017	AMC442475	2017-05052
GLS0103	2/18/2017	AMC442476	2017-05053
GLS0104	2/18/2017	AMC442477	2017-05054
GLS0105	2/18/2017	AMC442478	2017-05055
GLS0106	2/18/2017	AMC442479	2017-05056
GLS0107	2/18/2017	AMC442480	2017-05057
GLS0108	2/18/2017	AMC442481	2017-05058
GLS0109	2/19/2017	AMC442482	2017-05059
GLS0110	2/19/2017	AMC442483	2017-05060
GLS0111	2/19/2017	AMC442484	2017-05061
GLS0112	2/19/2017	AMC442485	2017-05062
GLS0113	2/17/2017	AMC442486	2017-05063
GLS0114	2/17/2017	AMC442487	2017-05064

RECEIVED
 BLM AZ STATE OFFICE
 2018 AUG 24 A 10 52
 PHOENIX ARIZONA

Claim Name	Location Date	BLM AMC Number	Cochise County Recording Information
GLS0115	2/17/2017	AMC442488	2017-05065
GLS0116	2/17/2017	AMC442489	2017-05066
GLS0117	2/17/2017	AMC442490	2017-05067
GLS0118	2/17/2017	AMC442491	2017-05068
GLS0119	2/17/2017	AMC442492	2017-05069
GLS0120	2/17/2017	AMC442493	2017-05070
GLS0121	2/17/2017	AMC442494	2017-05071
GLS0122	2/17/2017	AMC442495	2017-05072
GLS0123	2/17/2017	AMC442496	2017-05073
GLS0124	2/17/2017	AMC442497	2017-05074
GLS0125	2/17/2017	AMC442498	2017-05075
GLS0126	2/17/2017	AMC442499	2017-05076
GLS0127	2/17/2017	AMC442500	2017-05077
GLS0128	2/17/2017	AMC442501	2017-05078
GLS0129	2/17/2017	AMC442502	2017-05079
GLS0130	2/17/2017	AMC442503	2017-05080
GLS0131	2/17/2017	AMC442504	2017-05081
GLS0132	2/17/2017	AMC442505	2017-05082
GLS0133	2/17/2017	AMC442506	2017-05083
GLS0134	2/17/2017	AMC442507	2017-05084
GLS0135	2/19/2017	AMC442508	2017-05085
GLS0136	2/19/2017	AMC442509	2017-05086
GLS0137	9/2/2017	AMC446521	2017-19790
GLS0138	9/2/2017	AMC446522	2017-19791
GLS0139	9/2/2017	AMC446523	2017-19792
GLS0140	9/2/2017	AMC446524	2017-19793
GLS0141	9/2/2017	AMC446525	2017-19794
GLS0142	9/2/2017	AMC446526	2017-19795
GLS0143	9/2/2017	AMC446527	2017-19796
GLS0144	9/2/2017	AMC446528	2017-19797
GLS0145	9/2/2017	AMC446529	2017-19798

RECEIVED
 BLM AZ STATE OFFICE
 2018 AUG 24 A 10:52
 PIERREX ANDERSON

Claim Name	Location Date	BLM AMC Number	Cochise County Recording Information
GLS0146	9/2/2017	AMC446530	2017-19799
GLS0147	2/18/2017	AMC442520	2017-05097
GLS0148	9/2/2017	AMC446531	2017-19800
GLS0149	9/2/2017	AMC446532	2017-19801
GLS0150	9/2/2017	AMC446533	2017-19802
GLS0151	9/2/2017	AMC446534	2017-19803
GLS0152	9/2/2017	AMC446535	2017-19804
GLS0153	9/2/2017	AMC446536	2017-19805
GLS0154	2/20/2017	AMC442527	2017-05104
GLS0155	9/2/2017	AMC446537	2017-19806
GLS0156	2/20/2017	AMC442529	2017-05106
GLS0157	9/2/2017	AMC446538	2017-19807
GLS0158	2/20/2017	AMC442531	2017-05108
GLS0159	9/2/2017	AMC446539	2017-19809
GLS0160	2/20/2017	AMC442533	2017-05111
GLS0161	2/20/2017	AMC442534	2017-05112
GLS0162	2/20/2017	AMC442535	2017-05113
GLS0163	2/20/2017	AMC442536	2017-05114
GLS0164	2/20/2017	AMC442537	2017-05115
GLS0165	2/20/2017	AMC442538	2017-05115
GLS0166	2/19/2017	AMC442539	2017-05116
GLS0167	2/19/2017	AMC442540	2017-05117
GLS0168	2/19/2017	AMC442541	2017-05118
GLS0169	2/19/2017	AMC442542	2017-05119
GLS0170	2/19/2017	AMC442543	2017-05120
GLS0171	2/19/2017	AMC442544	2017-05121
GLS0172	2/19/2017	AMC442545	2017-05122
GLS0173	2/19/2017	AMC442546	2017-05123
GLS0174	2/28/2017	AMC442547	2017-05124
GLS0175	2/28/2017	AMC442548	2017-05125
GLS0176	3/16/2017	AMC443457	2017-07288

RECEIVED
 BLM AZ STATE OFFICE
 2018 AUG 24 A 10:52
 PHOENIX, ARIZONA

Claim Name	Location Date	BLM AMC Number	Cochise County Recording Information
GLS0177	3/16/2017	AMC443458	2017-07289
GLS0178	3/16/2017	AMC443459	2017-07290
GLS0179	3/16/2017	AMC443460	2017-07291
GLS0180	3/16/2017	AMC443461	2017-07292
GLS0181	3/16/2017	AMC443462	2017-07293
GLS0182	3/16/2017	AMC443463	2017-07294
GLS0183	2/19/2017	AMC442549	2017-05126
GLS0184	2/19/2017	AMC442550	2017-05127
GLS0185	2/19/2017	AMC442551	2017-05128
GLS0186	2/19/2017	AMC442552	2017-05129
GLS0187	2/19/2017	AMC442553	2017-05130
GLS0188	2/19/2017	AMC442554	2017-05131
GLS0189	2/19/2017	AMC442555	2017-05132
GLS0190	2/19/2017	AMC442556	2017-05133
GLS0191	2/28/2017	AMC442557	2017-05134
GLS0192	2/19/2017	AMC442558	2017-11135
GLS0193	3/16/2017	AMC443464	2017-07295
GLS0194	3/16/2017	AMC443465	2017-07296
GLS0195	3/16/2017	AMC443466	2017-07297
GLS0196	3/16/2017	AMC443467	2017-07298
GLS0197	3/16/2017	AMC443468	2017-07299
GLS0198	3/16/2017	AMC443469	2017-07300
GLS0199	3/16/2017	AMC443470	2017-07301
GLS0200	3/16/2017	AMC443471	2017-07302
GLS0201	3/16/2017	AMC443472	2017-07303
GLS0202	3/16/2017	AMC443473	2017-07304
GLS0203	3/16/2017	AMC443474	2017-07305
GLS0204	3/16/2017	AMC443475	2017-07306
GLS0205	3/16/2017	AMC443476	2017-07307

RECEIVED
 BLM AZ STATE OFFICE
 2018 AUG 24 A ID: 52
 PROERIX ARIZONA

Claim Name	Location Date	BLM AMC Number	Cochise County Recording Information
GLS0206	3/16/2017	AMC443477	2017-07308
GLS0207	9/2/2017	AMC446540	2017-19809
GLS0208	9/2/2017	AMC446541	2017-19810
GLS0209	9/2/2017	AMC446542	2017-19811
GLS0210	9/2/2017	AMC446543	2017-19812
GLS0211	9/2/2017	AMC446544	2017-19813
GLS0212	9/2/2017	AMC446545	2017-19814
GLS0213	9/2/2017	AMC446546	2017-19815
GLS0214	9/2/2017	AMC446547	2017-19816
GLS0215	2/19/2017	AMC442567	2017-05144
GLS0216	9/2/2017	AMC446548	2017-19817
GLS0217	2/21/2017	AMC442569	2017-05146
GLS0218	2/21/2017	AMC442570	2017-05147
GLS0219	2/21/2017	AMC442571	2017-05148
GLS0220	2/21/2017	AMC442572	2017-05149
GLS0221	3/17/2017	AMC443478	2017-07309
GLS0222	2/21/2017	AMC442573	2017-05150
GLS0223	3/17/2017	AMC443479	2017-07310
GLS0224	2/21/2017	AMC442574	2017-05151
GLS0225	3/17/2017	AMC443480	2017-07311
GLS0226	2/21/2017	AMC442575	2017-05152
GLS0227	3/17/2017	AMC443481	2017-07312
GLS0228	2/21/2017	AMC442576	2017-05153
GLS0229	3/17/2017	AMC443482	2017-07313
GLS0230	3/17/2017	AMC443483	2017-07314
GLS0231	3/17/2017	AMC443484	2017-07315
GLS0232	3/17/2017	AMC443485	2017-07316
GLS0233	3/17/2017	AMC443486	2017-07317
GLS0234	3/17/2017	AMC443487	2017-07318
GLS0235	9/2/2017	AMC446549	2017-19818
GLS0236	9/2/2017	AMC446550	2017-19819
GLS0237	9/2/2017	AMC446551	2017-19820

PHOENIX, ARIZONA
 2018 AUG 24 A 10:52

RECEIVED
 BLM AZ STATE OFFICE

Claim Name	Location Date	BLM AMC Number	Cochise County Recording Information
GLS0238	9/2/2017	AMC446552	2017-19821
GLS0239	9/2/2017	AMC446553	2017-19822
GLS0240	2/20/2017	AMC442582	2017-05159
GLS0241	9/2/2017	AMC446554	2017-19823
GLS0242	9/2/2017	AMC446555	2017-19824
GLS0243	9/2/2017	AMC446556	2017-19825
GLS0244	9/2/2017	AMC446557	2017-19826
GLS0245	2/19/2017	AMC442587	2017-05164
GLS0246	9/2/2017	AMC446558	2017-19827
GLS0247	2/19/2017	AMC442589	2017-05166
GLS0248	9/2/2017	AMC446559	2017-19828
GLS0249	2/19/2017	AMC442591	2017-05168
GLS0250	2/19/2017	AMC442592	2017-05169
GLS0251	2/19/2017	AMC442593	2017-05170
GLS0252	2/19/2017	AMC442594	2017-05171
GLS0253	2/21/2017	AMC442595	2017-05172
GLS0254	2/21/2017	AMC442596	2017-05173
GLS0255	2/21/2017	AMC442597	2017-05174
GLS0256	2/21/2017	AMC442598	2017-05175
GLS0257	3/17/2017	AMC443488	2017-07179
GLS0258	2/21/2017	AMC442599	2017-05176
GLS0259	2/20/2017	AMC442600	2017-05177
GLS0260	2/20/2017	AMC442601	2017-05178
GLS0261	2/20/2017	AMC442602	2017-05179
GLS0262	2/20/2017	AMC442603	2017-05180
GLS0263	2/20/2017	AMC442604	2017-05181
GLS0264	2/20/2017	AMC442605	2017-05182
GLS0265	2/20/2017	AMC442606	2017-05183
GLS0266	2/20/2017	AMC442607	2017-05184
GLS0267	2/20/2017	AMC442608	2017-05185
GLS0268	2/20/2017	AMC442609	2017-05186

RECEIVED
 BLM AZ STATE OFFICE
 2018 AUG 24 A 10:52
 PHOENIX, ARIZONA

Claim Name	Location Date	BLM AMC Number	Cochise County Recording Information
GLS0269	2/20/2017	AMC442610	2017-05187
GLS0270	2/19/2017	AMC442611	2017-05188
GLS0271	3/1/2017	AMC442612	2017-05189
GLS0272	3/1/2017	AMC442613	2017-05190
GLS0273	3/1/2017	AMC442614	2017-05191
GLS0274	3/1/2017	AMC442615	2017-05192
GLS0275	3/1/2017	AMC442616	2017-05193
GLS0276	3/1/2017	AMC442617	2017-05194
GLS0277	3/1/2017	AMC442618	2017-05195
GLS0278	3/1/2017	AMC442619	2017-05196
GLS0279	3/1/2017	AMC442620	2017-05197
GLS0280	3/1/2017	AMC442621	2017-05198
GLS0281	2/14/2017	AMC442622	2017-05199
GLS0282	2/14/2017	AMC442623	2017-05200
GLS0283	2/14/2017	AMC442624	2017-05201
GLS0284	2/14/2017	AMC442625	2017-05202
GLS0285	2/14/2017	AMC442626	2017-05203
GLS0286	2/14/2017	AMC442627	2017-05204
GLS0287	2/14/2017	AMC442628	2017-05205
GLS0288	2/14/2017	AMC442629	2017-05206
GLS0289	2/14/2017	AMC442630	2017-05207
GLS0292	2/14/2017	AMC442631	2017-05208
GLS0293	2/14/2017	AMC442632	2017-05209
GLS0294	2/14/2017	AMC442633	2017-05210
GLS0295	2/14/2017	AMC442634	2017-05211
GLS0296	2/14/2017	AMC442635	2017-05212
GLS0297	2/14/2017	AMC442636	2017-05213
GLS0298	2/14/2017	AMC442637	2017-05214
GLS0299	2/14/2017	AMC442638	2017-05215

RECEIVED
 BLM AZ STATE OFFICE
 2016 AUG 24 A 10:52
 PHOENIX ARIZONA

Claim Name	Location Date	BLM AMC Number	Cochise County Recording Information
GLS0301	2/22/2017	AMC442639	2017-05216
GLS0302	2/22/2017	AMC442640	2017-05217
GLS0303	2/22/2017	AMC442641	2017-05218
GLS0304	2/22/2017	AMC442642	2017-05219
GLS0305	2/22/2017	AMC442643	2017-05220
GLS0306	2/22/2017	AMC442644	2017-05221
GLS0307	2/22/2017	AMC442645	2017-05222
GLS0308	2/22/2017	AMC442646	2017-05223
GLS0309	2/22/2017	AMC442647	2017-05224
GLS0310	2/22/2017	AMC442648	2017-05225
GLS0311	2/22/2017	AMC442649	2017-05226
GLS0312	2/22/2017	AMC442650	2017-05227
GLS0313	2/22/2017	AMC442651	2017-05228
GLS0314	2/22/2017	AMC442652	2017-05229
GLS0315	2/22/2017	AMC442653	2017-05230
GLS0316	2/22/2017	AMC442654	2017-05231
GLS0317	2/22/2017	AMC442655	2017-05232
GLS0318	2/22/2017	AMC442656	2017-05233
GLS0319	3/4/2017	AMC442657	2017-05234
GLS0320	3/4/2017	AMC442658	2017-05235
GLS0321	3/4/2017	AMC442659	2017-05236
GLS0322	3/4/2017	AMC442660	2017-05237
GLS0324	3/4/2017	AMC442661	2017-05238
GLS0325	3/4/2017	AMC442662	2017-05239
GLS0326	3/4/2017	AMC442663	2017-05240
GLS0327	3/4/2017	AMC442664	2017-05241
GLS0328	3/4/2017	AMC442665	2017-05242
GLS0329	3/4/2017	AMC442666	2017-05243
GLS0330	3/8/2017	AMC442667	2017-05244

RECEIVED
 BLM AZ STATE OFFICE
 PHOENIX, ARIZONA
 2018 AUG 24 A 10:52

Claim Name	Location Date	BLM AMC Number	Cochise County Recording Information
GLS0331	3/4/2017	AMC442668	2017-05245
GLS0332	3/8/2017	AMC442669	2017-05246
GLS0333	3/4/2017	AMC442670	2017-05247
GLS0334	3/8/2017	AMC442671	2017-05248
GLS0335	3/4/2017	AMC442672	2017-05249
GLS0336	9/2/2017	AMC446560	2017-19829
GLS0337	3/4/2017	AMC442674	2017-05251
GLS0338	9/2/2017	AMC446561	2017-19830
GLS0339	3/4/2017	AMC442676	2017-05253
GLS0340	9/2/2017	AMC446562	2017-19831
GLS0341	3/4/2017	AMC442678	2017-05255
GLS0342	9/2/2017	AMC446563	2017-19832
GLS0343	2/28/2017	AMC442680	2017-05257
GLS0344	2/28/2017	AMC442681	2017-05258
GLS0345	2/28/2017	AMC442682	2017-05259
GLS0346	2/28/2017	AMC442683	2017-05260
GLS0347	2/28/2017	AMC442684	2017-05261
GLS0348	2/28/2017	AMC442685	2017-05262
GLS0349	2/28/2017	AMC442686	2017-05263
GLS0350	2/28/2017	AMC442687	2017-05264
GLS0351	2/28/2017	AMC442688	2017-05265
GLS0352	2/28/2017	AMC442689	2017-05266
GLS0353	2/16/2017	AMC442690	2017-05267
GLS0354	2/16/2017	AMC442691	2017-05268
GLS0355	3/1/2017	AMC442692	2017-05269
GLS0356	3/1/2017	AMC442693	2017-05270
GLS0357	3/1/2017	AMC442694	2017-05271
GLS0358	3/1/2017	AMC442695	2017-05272
GLS0359	3/1/2017	AMC442696	2017-05273

RECEIVED
 BLM AZ STATE OFFICE
 2018 AUG 24 A 10:52
 FROM NIX ARIZONA

Claim Name	Location Date	BLM AMC Number	Cochise County Recording Information
GLS0360	3/1/2017	AMC442697	2017-05274
GLS0361	3/1/2017	AMC442698	2017-05275
GLS0362	3/1/2017	AMC442699	2017-05276
GLS0363	2/16/2017	AMC442700	2017-05277
GLS0364	2/16/2017	AMC442701	2017-05278
GLS0365	2/16/2017	AMC442702	2017-05279
GLS0366	2/16/2017	AMC442703	2017-05280
GLS0367	2/16/2017	AMC442704	2017-05281
GLS0368	2/16/2017	AMC442705	2017-05282
GLS0369	2/16/2017	AMC442706	2017-05283
GLS0370	2/16/2017	AMC442707	2017-05284
GLS0371	9/2/2017	AMC446564	2017-19833
GLS0372	9/2/2017	AMC446565	2017-19834
GLS0373	9/2/2017	AMC446566	2017-19835
GLS0374	9/2/2017	AMC446567	2017-19836
GLS0375	9/2/2017	AMC446568	2017-19837
GLS0376	9/2/2017	AMC446569	2017-19838
GLS0377	9/2/2017	AMC446570	2017-19839
GLS0378	9/2/2017	AMC446571	2017-19840
GLS0379	9/2/2017	AMC446572	2017-19841
GLS0380	9/2/2017	AMC446573	2017-19842
GLS0381	9/2/2017	AMC446574	2017-19843
GLS0382	9/2/2017	AMC446575	2017-19844
GLS0383	9/2/2017	AMC446576	2017-19845
GLS0384	9/2/2017	AMC446577	2017-19846
GLS0385	9/2/2017	AMC446578	2017-19847
GLS0386	2/16/2017	AMC442723	2017-05300
GLS0387	2/16/2017	AMC442724	2017-05301
GLS0388	2/16/2017	AMC442725	2017-05302
GLS0389	2/16/2017	AMC442726	2017-05303
GLS0390	2/16/2017	AMC442727	2017-05304
GLS0391	2/16/2017	AMC442728	2017-05305

RECEIVED
 BLM AZ STATE OFFICE
 2018 AUG 24 A 10:52
 PHOENIX ARIZONA

Claim Name	Location Date	BLM AMC Number	Cochise County Recording Information
GLS0392	2/16/2017	AMC442729	2017-05306
GLS0393	2/16/2017	AMC442730	2017-05307
GLS0394	2/16/2017	AMC442731	2017-05308
GLS0395	2/16/2017	AMC442732	2017-05309
GLS0396	2/16/2017	AMC442733	2017-05310
GLS0397	2/16/2017	AMC442734	2017-05311
GLS0398	2/24/2017	AMC442735	2017-05312
GLS0399	2/24/2017	AMC442736	2017-05313
GLS0400	2/24/2017	AMC442737	2017-05314
GLS0401	2/24/2017	AMC442738	2017-05315
GLS0402	2/24/2017	AMC442739	2017-05316
GLS0403	2/24/2017	AMC442740	2017-05317
GLS0404	2/24/2017	AMC442741	2017-05318
GLS0405	2/24/2017	AMC442742	2017-05319
GLS0406	2/24/2017	AMC442743	2017-05320
GLS0407	2/24/2017	AMC442744	2017-05321
GLS0408	2/27/2017	AMC442745	2017-05322
GLS0409	2/27/2017	AMC442746	2017-05323
GLS0410	2/27/2017	AMC442747	2017-05324
GLS0411	2/27/2017	AMC442748	2017-05325
GLS0412	2/27/2017	AMC442749	2017-05326
GLS0413	2/27/2017	AMC442750	2017-05327
GLS0414	2/27/2017	AMC442751	2017-05328
GLS0415	2/27/2017	AMC442752	2017-05329
GLS0416	2/27/2017	AMC442753	2017-05330
GLS0417	2/27/2017	AMC442754	2017-05331
GLS0418	2/27/2017	AMC442755	2017-05332
GLS0419	2/27/2017	AMC442756	2017-05333
GLS0420	2/27/2017	AMC442757	2017-05334

RECEIVED
 BLM A7 STATE OFFICE
 2018 AUG 24 A 10:53
 PHOENIX ARIZONA

Claim Name	Location Date	BLM AMC Number	Cochise County Recording Information
GLS0421	2/27/2017	AMC442758	2017-05335
GLS0422	2/27/2017	AMC442759	2017-05336
GLS0423	2/27/2017	AMC442760	2017-05337
GLS0424	2/27/2017	AMC442761	2017-05338
GLS0425	2/27/2017	AMC442762	2017-05339
GLS0426	3/27/2017	AMC443489	2017-07320
GLS0427	3/27/2017	AMC443490	2017-07321
GLS0428	3/27/2017	AMC443491	2017-07322
GLS0429	3/27/2017	AMC443492	2017-07323
GLS0430	3/29/2017	AMC443493	2017-07324
GLS0431	3/29/2017	AMC443494	2017-07325
GLS0432	3/28/2017	AMC443495	2017-07326
GLS0433	3/28/2017	AMC443496	2017-07327
GLS0434	3/27/2017	AMC443497	2017-07328
GLS0435	3/27/2017	AMC443498	2017-07329
GLS0436	3/27/2017	AMC443499	2017-07330
GLS0437	3/27/2017	AMC443500	2017-07331
GLS0438	3/27/2017	AMC443501	2017-07332
GLS0439	3/27/2017	AMC443502	2017-07333
GLS0440	3/27/2017	AMC443503	2017-07334
GLS0441	3/27/2017	AMC443504	2017-07335
GLS0442	3/27/2017	AMC443505	2017-07336
GLS0443	3/27/2017	AMC443506	2017-07337
GLS0444	2/26/2017	AMC443507	2017-05338
GLS0445	2/26/2017	AMC442763	2017-05340
GLS0446	2/26/2017	AMC442764	2017-05341
GLS0447	2/26/2017	AMC442765	2017-05342
GLS0448	2/26/2017	AMC442766	2017-05343
GLS0449	2/26/2017	AMC442767	2017-05344

RECEIVED
 BLM ARIZONA STATE OFFICE
 2018 AUG 24 A D 53
 PHOENIX ARIZONA

Claim Name	Location Date	BLM AMC Number	Cochise County Recording Information
GLS0450	2/26/2017	AMC442768	2017-05345
GLS0451	2/26/2017	AMC442769	2017-05346
GLS0452	2/26/2017	AMC442770	2017-05347
GLS0453	2/26/2017	AMC442771	2017-05348
GLS0454	2/26/2017	AMC442772	2017-05349
GLS0455	3/3/2017	AMC442773	2017-05350
GLS0456	3/3/2017	AMC442774	2017-05351
GLS0457	3/3/2017	AMC442775	2017-05352
GLS0458	3/3/2017	AMC442776	2017-05353
GLS0459	3/3/2017	AMC442777	2017-05354
GLS0460	2/26/2017	AMC442778	2017-05355
GLS0461	2/25/2017	AMC442779	2017-05356
GLS0462	2/25/2017	AMC442780	2017-05357
GLS0463	2/25/2017	AMC442781	2017-05358
GLS0464	2/25/2017	AMC442782	2017-05359
GLS0465	2/25/2017	AMC442783	2017-05360
GLS0466	2/25/2017	AMC442784	2017-05361
GLS0467	2/23/2017	AMC442785	2017-05362
GLS0468	2/23/2017	AMC442786	2017-05363
GLS0469	2/23/2017	AMC442787	2017-05364
GLS0470	2/23/2017	AMC442788	2017-05365
GLS0471	2/23/2017	AMC442789	2017-05366
GLS0472	2/25/2017	AMC442790	2017-05367
GLS0473	2/25/2017	AMC442791	2017-05368
GLS0474	2/25/2017	AMC442792	2017-05369
GLS0475	2/25/2017	AMC442793	2017-05370
GLS0476	2/25/2017	AMC442794	2017-05371
GLS0477	2/23/2017	AMC442795	2017-05372
GLS0478	2/23/2017	AMC442796	2017-05373

RECEIVED
 BLM AZ STATE OFFICE
 2018 AUG 24 A 10:53
 PRO EN X AMZ ONA

Claim Name	Location Date	BLM AMC Number	Cochise County Recording Information
GLS0479	2/23/2017	AMC442797	2017-05374
GLS0480	2/23/2017	AMC442798	2017-05375
GLS0481	2/23/2017	AMC442799	2017-05376
GLS0482	2/23/2017	AMC442800	2017-05377
GLS0483	3/29/2017	AMC443388	2017-07219
GLS0484	3/29/2017	AMC443389	2017-07220
GLS0485	3/28/2017	AMC443390	2017-07221
GLS0486	3/28/2017	AMC443391	2017-07222
GLS0487	3/28/2017	AMC443392	2017-07223
GLS0488	3/28/2017	AMC443393	2017-07224
GLS0489	3/28/2017	AMC443394	2017-07225
GLS0490	3/28/2017	AMC443395	2017-07226
GLS0491	3/28/2017	AMC443396	2017-07227
GLS0492	3/28/2017	AMC443397	2017-07228
GLS0493	3/28/2017	AMC443398	2017-07229
GLS0494	3/28/2017	AMC443399	2017-07230
GLS0495	3/28/2017	AMC443400	2017-07231
GLS0496	3/28/2017	AMC443401	2017-07232
GLS0497	3/28/2017	AMC443402	2017-07233
GLS0498	3/29/2017	AMC443403	2017-07234
GLS0499	3/29/2017	AMC443404	2017-07235
GLS0500	3/29/2017	AMC443405	2017-07236
GLS0501	3/29/2017	AMC443406	2017-07237
GLS0502	3/29/2017	AMC443407	2017-07238
GLS0503	3/29/2017	AMC443408	2017-07239
GLS0504	3/29/2017	AMC443409	2017-07240
GLS0505	3/29/2017	AMC443410	2017-07241
GLS0506	3/29/2017	AMC443411	2017-07242
GLS0507	3/29/2017	AMC443412	2017-07243

RECEIVED
 BLM
 AZ STATE OFFICE
 2017 AUG 24 A 10:53
 PUEBLO COUNTY ARIZONA

Claim Name	Location Date	BLM AMC Number	Cochise County Recording Information
GLS0508	3/29/2017	AMC443413	2017-07244
GLS0509	3/29/2017	AMC443414	2017-07245
GLS0510	3/29/2017	AMC443415	2017-07246
GLS0511	3/29/2017	AMC443416	2017-07247
GLS0512	3/29/2017	AMC443417	2017-07248
GLS0513	3/29/2017	AMC443418	2017-07249
GLS0514	3/29/2017	AMC443419	2017-07250
GLS0515	3/29/2017	AMC443420	2017-07251
GLS0516	3/29/2017	AMC443421	2017-07252
GLS0517	3/29/2017	AMC443422	2017-07253
GLS0518	3/30/2017	AMC443423	2017-07254
GLS0519	3/30/2017	AMC443424	2017-07255
GLS0520	3/30/2017	AMC443425	2017-07256
GLS0521	3/30/2017	AMC443426	2017-07257
GLS0522	3/30/2017	AMC443427	2017-07258
GLS0523	3/30/2017	AMC443428	2017-07259
GLS0524	3/30/2017	AMC443429	2017-07260
GLS0525	3/30/2017	AMC443430	2017-07261
GLS0526	3/30/2017	AMC443431	2017-07262
GLS0527	3/30/2017	AMC443432	2017-07263
GLS0528	3/30/2017	AMC443433	2017-07264
GLS0529	3/30/2017	AMC443434	2017-07265
GLS0530	3/29/2017	AMC443435	2017-07266
GLS0531	3/29/2017	AMC443436	2017-07267
GLS0532	3/29/2017	AMC443437	2017-07268
GLS0533	3/29/2017	AMC443438	2017-07269
GLS0534	3/29/2017	AMC443439	2017-07270
GLS0535	3/29/2017	AMC443440	2017-07271
GLS0536	3/29/2017	AMC443441	2017-07272

RECEIVED
 BLM AZ STATE OFFICE
 2018 AUG 24 A 10:53
 PHOENIX, ARIZONA

Claim Name	Location Date	BLM AMC Number	Cochise County Recording Information
GLS0537	3/29/2017	AMC443442	2017-07273
GLS0538	3/29/2017	AMC443443	2017-07274
GLS0539	3/29/2017	AMC443444	2017-07275
GLS0540	3/29/2017	AMC443445	2017-07276
GLS0541	3/29/2017	AMC443446	2017-07277
GLS0542	3/29/2017	AMC443447	2017-07278
GLS0543	3/29/2017	AMC443448	2017-07279
GLS0544	3/29/2017	AMC443449	2017-07280
GLS0545	3/29/2017	AMC443450	2017-07281
GLS0546	3/29/2017	AMC443451	2017-07282
GLS0547	3/29/2017	AMC443452	2017-07283
GLS0548	3/29/2017	AMC443453	2017-07284
GLS0549	3/29/2017	AMC443454	2017-07285
GLS0550	3/29/2017	AMC443455	2017-07286
GLS0551	3/29/2017	AMC443456	2017-07287
GLS0552	5/14/2017	AMC444642	2017-11592
GLS0553	5/14/2017	AMC444643	2017-11593
GLS0554	5/14/2017	AMC444644	2017-11594
GLS0555	5/14/2017	AMC444645	2017-11595
GLS0556	5/14/2017	AMC444646	2017-11596
GLS0557	5/14/2017	AMC444647	2017-11597
GLS0558	5/14/2017	AMC444648	2017-11598
GLS0559	5/14/2017	AMC444649	2017-11599
GLS0560	5/14/2017	AMC444650	2017-11600
GLS0561	5/14/2017	AMC444651	2017-11601
GLS0562	5/14/2017	AMC444652	2017-11602
GLS0563	5/14/2017	AMC444653	2017-11603
GLS0564	5/14/2017	AMC444654	2017-11604
GLS0565	5/14/2017	AMC444655	2017-11605

RECEIVED
 BLM AZ STATE OFFICE
 2018 AUG 24 A 10:53
 PHOENIX ARIZONA

Claim Name	Location Date	BLM AMC Number	Cochise County Recording Information
GLS0566	5/14/2017	AMC444656	2017-11606
GLS0567	5/14/2017	AMC444657	2017-11607
GLS0568	5/14/2017	AMC444658	2017-11608
GLS0569	5/14/2017	AMC444659	2017-11609
GLS0570	5/14/2017	AMC444660	2017-11610
GLS0571	5/14/2017	AMC444661	2017-11611
GLS0572	5/14/2017	AMC444662	2017-11612
GLS0573	5/14/2017	AMC444663	2017-11613
GLS0574	5/14/2017	AMC444664	2017-11614
GLS0575	9/2/2017	AMC446579	2017-19848
GLS0576	5/14/2017	AMC444666	2017-11616
GLS0577	5/14/2017	AMC444667	2017-11617
GLS0578	5/14/2017	AMC444668	2017-11618
GLS0579	5/14/2017	AMC444669	2017-11619
GLS0580	5/14/2017	AMC444670	2017-11620

I:\FILES\DOCS\ANGL02\130159\AFFADAVI\12V8765.DOC

RECEIVED
BLM AZ STATE OFFICE
2018 AUG 24 A 10:53
PHOENIX, ARIZONA

After recording, please return to:

John C. Lacy
DeConcini McDonald Yetwin & Lacy, P.C.
2525 E. Broadway Blvd., #200
Tucson, AZ 85716

RECEIVED
BLM AZ STATE OFFICE
2018 AUG 24 A 10 53
PHOENIX, ARIZONA

STATE OF ARIZONA)
) ss:
County of Pima)

CERTIFICATION OF PAYMENT OF MAINTENANCE FEE
IN LIEU OF AFFIDAVIT OF ANNUAL ASSESSMENT WORK

John C. Lacy, being first duly sworn, deposes and says that:

1. He is an agent for the owner of the unpatented lode mining claims situated in Gila County, Arizona (the "Claims"), the location notices of which are of record in said county, and in the records of the Arizona State Office of the Bureau of Land Management under the file numbers indicated in the attached Exhibit A.

2. Pursuant to the 30 U.S.C. § 28f(a), as adjusted by 30 U.S.C. § 28j(c) and implemented by notice in 74 *Federal Register* 30959-62 (June 29, 2009) and as amended by the Consolidated Appropriations Act 2012, Pub. L. No. 112-74, 125 Stat. 786 (2011), and a notice in 79 *Federal Register* 36662-65 (June 30, 2014), the owner has paid a maintenance fee of \$155 per claim for the assessment year beginning September 1, 2018. This Certificate is in lieu of an affidavit of performance of annual assessment work or notice of intent to hold.

3. The name and address of the owner of the Claims for which this Certificate is prepared is Anglo American Exploration (USA) Inc., c/o DeConcini McDonald Yetwin & Lacy, P.C., 2525 E. Broadway Blvd., Suite 200, Tucson, AZ 85716.

THIS IS NOT A CHANGE OF ADDRESS.

.....

4. The Claims are held and claimed by the owner for the valuable mineral contained therein.

DATED this ___ day of August, 2018.

By: _____
John C. Lacy

Sworn to and subscribed before me this ___ day of August, 2018, by John C. Lacy, Agent.

Notary Public

RECEIVED
BLM AZ STATE OFFICE
2018 AUG 24 A 10:53
PHOENIX, ARIZONA

EXHIBIT A

The following unpatented lode mining claims are located in Sections 1, 2, 3, 4, 5, 6, 7, 8, 9, 10, 11, 12, 14, 15, 16, 17, and 18, Township 1 South, Range 15 East; Sections 26, 31, 32, 34, and 35, Township 1 North, Range 15 East, G&SR Meridian, Gila County, Arizona:

Claim Name	Location Date	BLM AMC Number	Gila County Recording Information
CS-102	10/4/2007	AMC388841	2007-017077
CS-103	10/4/2007	AMC388842	2007-017078
CS-104	10/4/2007	AMC388843	2007-017079
CS-105	10/4/2007	AMC388844	2007-017080
CS-106	10/4/2007	AMC388845	2007-017081
CS-107	10/4/2007	AMC388846	2007-017082
CS-108	10/4/2007	AMC388847	2007-017083
CS-109	10/4/2007	AMC388848	2007-017084
CS-110	10/4/2007	AMC388849	2007-017085
CS-111	10/4/2007	AMC388850	2007-017086
CS-112	10/4/2007	AMC388851	2007-017087
CS-113	10/4/2007	AMC388852	2007-017088
CS-114	10/4/2007	AMC388853	2007-017089
CS-115	10/4/2007	AMC388854	2007-017090
CS-116	10/4/2007	AMC388855	2007-017091
CS-121A	7/11/2012	AMC417327	2012-008627
CS-122	10/4/2007	AMC388859	2007-017095
CS-123	10/4/2007	AMC388860	2007-017096
CS-124	10/4/2007	AMC388861	2007-017097
CS-125	10/4/2007	AMC388862	2007-017098
CS-126	10/4/2007	AMC388863	2007-017099
CS-127	10/4/2007	AMC388864	2007-017100
CS-128	10/4/2007	AMC388865	2007-017101
CS-129	10/4/2007	AMC388866	2007-017102

RECEIVED
 BLM AZ STATE OFFICE
 PHOENIX, ARIZONA
 2008 AUG 24 A 10:53

Claim Name	Location Date	BLM AMC Number	Gila County Recording Information
CS-130	10/4/2007	AMC388867	2007-017103
CS-131	10/4/2007	AMC388868	2007-017068
CS-132	10/4/2007	AMC388869	2007-017104
CS-133	10/4/2007	AMC388870	2007-017105
CS-134	10/4/2007	AMC388871	2007-017106
CS-135	10/4/2007	AMC388872	2007-017107
CS-136	10/4/2007	AMC388873	2007-017108
CS-141	10/3/2007	AMC388876	2007-017111
CS-142	10/3/2007	AMC388877	2007-017112
CS-143	10/3/2007	AMC388878	2007-017113
CS-144	10/3/2007	AMC388879	2007-017114
CS-145	10/3/2007	AMC388880	2007-017115
CS-146	10/3/2007	AMC388881	2007-017116
CS-147	10/3/2007	AMC388882	2007-017117
CS-148	10/3/2007	AMC388883	2007-017118
CS-149	10/3/2007	AMC388884	2007-017119
CS-150	10/3/2007	AMC388885	2007-017120
CS-151	10/3/2007	AMC388886	2007-017121
CS-152	10/3/2007	AMC388887	2007-017122
CS-153	10/3/2007	AMC388888	2007-017123
CS-154A	7/28/2014	AMC429005	2014-008656
CS-159	10/3/2007	AMC388890	2007-017125
CS-160	10/3/2007	AMC388891	2007-017126
CS-161	10/3/2007	AMC388892	2007-017127
CS-162	10/3/2007	AMC388893	2007-017128
CS-163	10/3/2007	AMC388894	2007-017129
CS-164	10/3/2007	AMC388895	2007-017130
CS-165	10/3/2007	AMC388896	2007-017131
CS-166	10/3/2007	AMC388897	2007-017132
CS-167	10/3/2007	AMC388898	2007-017133

RECEIVED
 BLM AZ STATE OFFICE
 2016 AUG 24 AM 10:54
 PHOENIX, ARIZONA

Claim Name	Location Date	BLM AMC Number	Gila County Recording Information
CS-168	10/3/2007	AMC388899	2007-017134
CS-169	10/3/2007	AMC388900	2007-017135
CS-170	10/3/2007	AMC388901	2007-017136
CS-171	10/3/2007	AMC388902	2007-017137
CS-175	10/4/2007	AMC388904	2007-017139
CS-176	10/4/2007	AMC388905	2007-017140
CS-177	10/4/2007	AMC388906	2007-017141
CS-178	10/4/2007	AMC388907	2007-017142
CS-179	10/3/2007	AMC388908	2007-017143
CS-180	10/3/2007	AMC388909	2007-017144
CS-181	10/3/2007	AMC388910	2007-017145
CS-182	10/4/2007	AMC388911	2007-017146
CS-183	10/4/2007	AMC388912	2007-017147
CS-191	10/4/2007	AMC388920	2007-017155
CS-192	10/4/2007	AMC388921	2007-017156
CS-193	10/4/2007	AMC388922	2007-017157
CS-194	10/4/2007	AMC388923	2007-017158
CS-195	10/3/2007	AMC388924	2007-017159
CS-196	10/3/2007	AMC388925	2007-017160
CS-197	10/3/2007	AMC388926	2007-017161
CS-198	10/4/2007	AMC388927	2007-017162
CS-199	10/4/2007	AMC388928	2007-017163
CS-200	10/4/2007	AMC388929	2007-017164
CS-205	10/3/2007	AMC388934	2007-017169
CS-206	10/3/2007	AMC388935	2007-017170
CS-207	10/3/2007	AMC388936	2007-017171
CS-208	10/3/2007	AMC388937	2007-017172
CS-209	10/4/2007	AMC388938	2007-017173
CS-210	10/4/2007	AMC388939	2007-017174
CS-211	10/4/2007	AMC388940	2007-017175

RECEIVED
 BLM AZ STATE OFFICE
 PHOENIX, ARIZONA
 2007 AUG 24 AM 5:4

Claim Name	Location Date	BLM AMC Number	Gila County Recording Information
CS-212	10/4/2007	AMC388941	2007-017176
CS-213	10/4/2007	AMC388942	2007-017177
CS-214	10/4/2007	AMC388943	2007-017178
CS-216	10/3/2007	AMC388945	2007-017180
CS-217	10/3/2007	AMC388946	2007-017181
CS-218	10/3/2007	AMC388947	2007-017182
CS-219	10/3/2007	AMC388948	2007-017183
CS-220	10/4/2007	AMC388949	2007-017184
CS-221	10/4/2007	AMC388950	2007-017185
CS-222	10/4/2007	AMC388951	2007-017186
CS-223	10/4/2007	AMC388952	2007-017187
CS-224	10/4/2007	AMC388953	2007-017188
CS-225	10/4/2007	AMC388954	2007-017189
CS-226	10/4/2007	AMC388955	2007-017190
CS-227	10/4/2007	AMC388956	2007-017191
CS-228	10/4/2007	AMC388957	2007-017192
CS-229	10/4/2007	AMC388958	2007-017193
CS-230	10/4/2007	AMC388959	2007-017194
CS-231	10/4/2007	AMC388960	2007-017195
CS-232	10/4/2007	AMC388961	2007-017196
CS-233	10/4/2007	AMC388962	2007-017197
CS-234	12/12/2013	AMC426597	2014-000969
CS-235	11/20/2013	AMC426598	2014-000970
CS-236	11/20/2013	AMC426599	2014-000971
CS-237	11/20/2013	AMC426600	2014-000972
CS-238	2/2/2017	AMC442312	2017-002050
CS-239	2/2/2017	AMC442313	2017-002051
CS-240	2/2/2017	AMC442314	2017-002052
CS-241	2/2/2017	AMC442315	2017-002053
CS-242	2/2/2017	AMC442316	2017-002054

RECEIVED
 BLM AZ STATE OFFICE
 PHOENIX, ARIZONA
 2018 AUG 24 4:10:54

Claim Name	Location Date	BLM AMC Number	Gila County Recording Information
CS-243	2/2/2017	AMC442317	2017-002055
CS-244	2/2/2017	AMC442318	2017-002056
CS-245	2/2/2017	AMC442319	2017-002057
CS-246	2/2/2017	AMC442320	2017-002058
CS-247.	2/2/2017	AMC442321	2017-002059
CS-248	2/2/2017	AMC442322	2017-002060
CS-249	2/2/2017	AMC442323	2017-002061
CS-250	2/2/2017	AMC442324	2017-002062
CS-251	2/2/2017	AMC442325	2017-002063
CS-252	2/2/2017	AMC442326	2017-002064
CS-253	2/2/2017	AMC442327	2017-002065
CS-254	2/2/2017	AMC442328	2017-002066
CS-255	2/2/2017	AMC442329	2017-002067
CS-256	2/2/2017	AMC442330	2017-002068
CS-257	2/2/2017	AMC442331	2017-002069
CS-258	2/2/2017	AMC442332	2017-002070
CS-259	2/2/2017	AMC442333	2017-002071
CS-260	2/2/2017	AMC442334	2017-002072
CS-261	2/2/2017	AMC442335	2017-002073
CS-262	2/2/2017	AMC442336	2017-002074
CS-263	2/2/2017	AMC442337	2017-002075
CS-264	2/2/2017	AMC442338	2017-002076
CS-265	2/2/2017	AMC442339	2017-002077
CS-266	2/2/2017	AMC442340	2017-002078
CS-267	2/2/2017	AMC442341	2017-002079
CS-268	2/2/2017	AMC442342	2017-002080
CS-269	2/2/2017	AMC442343	2017-002081
CS-270	2/2/2017	AMC442344	2017-002082
CS-271	2/2/2017	AMC442345	2017-002083
CS-272	2/2/2017	AMC442346	2017-002084

RECEIVED
 BLM AT STATE OFFICE
 2018 AUG 24 A 10:54
 PHOENIX ARIZONA

Claim Name	Location Date	BLM AMC Number	Gila County Recording Information
CS-273	2/2/2017	AMC442347	2017-002085
CS-274	2/2/2017	AMC442348	2017-002086
CS-275	2/2/2017	AMC442349	2017-002087
CS-276	2/2/2017	AMC442350	2017-002088
CS-277	2/2/2017	AMC442351	2017-002089
CS-278	2/2/2017	AMC442352	2017-002090
CS-279	2/2/2017	AMC442353	2017-002091
CS-280	2/2/2017	AMC442354	2017-002092
CS-281	2/2/2017	AMC442355	2017-002093
CS-282	2/2/2017	AMC442356	2017-002094
CS-283	2/2/2017	AMC442357	2017-002095
CS-30	10/5/2007	AMC388780	2007-017015
CS-31	10/5/2007	AMC388781	2007-017016
CS-32	10/5/2007	AMC388782	2007-017017
CS-33	10/5/2007	AMC388783	2007-017018
CS-34	10/5/2007	AMC388784	2007-017019
CS-35	10/5/2007	AMC388785	2007-017020
CS-46	10/5/2007	AMC388790	2007-017025
CS-47	10/5/2007	AMC388791	2007-017026
CS-48	10/5/2007	AMC388792	2007-017027
CS-49	10/5/2007	AMC388793	2007-017028
CS-50	10/5/2007	AMC388794	2007-017029
CS-51	10/5/2007	AMC388795	2007-017030
CS-52	10/5/2007	AMC388796	2007-017031
CS-53	10/5/2007	AMC388797	2007-017032
CS-54	10/5/2007	AMC388798	2007-017033
CS-55	10/5/2007	AMC388799	2007-017034
CS-61	10/5/2007	AMC388800	2007-017035
CS-62	10/5/2007	AMC388801	2007-017036
CS-63	10/5/2007	AMC388802	2007-017037

RECEIVED
 BLM AT STATE OFFICE
 PHOENIX, ARIZONA
 2018 AUG 24 10 54 AM

Claim Name	Location Date	BLM AMC Number	Gila County Recording Information
CS-64	10/5/2007	AMC388803	2007-017038
CS-65	10/5/2007	AMC388804	2007-017039
CS-66	10/4/2007	AMC388805	2007-017040
CS-67	10/4/2007	AMC388806	2007-017041
CS-68	10/4/2007	AMC388807	2007-017042
CS-69	10/4/2007	AMC388808	2007-017043
CS-70	10/5/2007	AMC388809	2007-017044
CS-71	10/4/2007	AMC388810	2007-017045
CS-72	10/4/2007	AMC388811	2007-017046
CS-73	10/4/2007	AMC388812	2007-017047
CS-74	10/4/2007	AMC388813	2007-017048
CS-75	10/5/2007	AMC388814	2007-017049
CS-76	10/5/2007	AMC388815	2007-017050
CS-81	10/5/2007	AMC388820	2007-017055
CS-82	10/5/2007	AMC388821	2007-017056
CS-83	10/5/2007	AMC388822	2007-017057
CS-84	10/5/2007	AMC388823	2007-017058
CS-85	10/5/2007	AMC388824	2007-017059
CS-86	10/4/2007	AMC388825	2007-017060
CS-87	10/4/2007	AMC388826	2007-017061
CS-88	10/4/2007	AMC388827	2007-017062
CS-89	10/4/2007	AMC388828	2007-017063
CS-90	10/5/2007	AMC388829	2007-017064
CS-91	10/4/2007	AMC388830	2007-017065
CS-92	10/4/2007	AMC388831	2007-017066
CS-93	10/4/2007	AMC388832	2007-017067
CS-94	10/4/2007	AMC388833	2007-017069
CS-95	10/5/2007	AMC388834	2007-017070
CS-96	10/5/2007	AMC388835	2007-017071
CSN-1	1/4/2008	AMC389883	2008-001699

RECEIVED
 BLM AZ STATE OFFICE
 PHOENIX ARIZONA
 2008 AUG 24 A 10:54

Claim Name	Location Date	BLM AMC Number	Gila County Recording Information
CSN-10	1/4/2008	AMC389892	2008-001708
CSN-11	1/4/2008	AMC389893	2008-001709
CSN-12	1/4/2008	AMC389894	2008-001710
CSN-13	1/4/2008	AMC389895	2008-001711
CSN-14	1/4/2008	AMC389896	2008-001712
CSN-15	1/4/2008	AMC389897	2008-001713; 2010-010709
CSN-16	1/4/2008	AMC389898	2008-001714; 2010-010710
CSN-17	1/4/2008	AMC389899	2008-001715
CSN-18	1/4/2008	AMC389900	2008-001716
CSN-19	1/4/2008	AMC389901	2008-001717
CSN-2	1/4/2008	AMC389884	2008-001700
CSN-20	1/4/2008	AMC389902	2008-001718
CSN-21	1/4/2008	AMC389903	2010-001711
CSN-22	1/4/2008	AMC389904	2010-001712
CSN-23	1/4/2008	AMC389905	2010-001713
CSN-24	1/4/2008	AMC389906	2008-001722
CSN-25	1/4/2008	AMC389907	2010-001714
CSN-26	6/3/2010	AMC401281	2010-006515
CSN-27	6/3/2010	AMC401282	2010-006516
CSN-28	6/3/2010	AMC401283	2010-006517
CSN-29	6/3/2010	AMC401284	2010-006518
CSN-3	1/4/2008	AMC389885	2008-001701
CSN-30	6/3/2010	AMC401285	2010-006519
CSN-31	6/3/2010	AMC401286	2010-006697
CSN-32	6/3/2010	AMC401287	2010-006698
CSN-33	6/3/2010	AMC401288	2010-006520
CSN-34	6/3/2010	AMC401289	2010-006521
CSN-4	1/4/2008	AMC389886	2008-001702
CSN-5	1/4/2008	AMC389887	2008-001703

RECEIVED
 BLM AZ STATE OFFICE
 PHOENIX, ARIZONA
 2010 AUG 24 A 10:54

Claim Name	Location Date	BLM AMC Number	Gila County Recording Information
CSN-6	1/4/2008	AMC389888	2008-001704
CSN-7	1/4/2008	AMC389889	2008-001705
CSN-8	1/4/2008	AMC389890	2008-001706
CSN-9	1/4/2008	AMC389891	2008-001707
CSNW 1	3/4/2010	AMC399816	2010-002695
CSNW 10	3/4/2010	AMC399825	2010-002704
CSNW 11	3/4/2010	AMC399826	2010-002705
CSNW 12	3/5/2010	AMC399827	2010-002706
CSNW 13	3/5/2010	AMC399828	2010-002707
CSNW 14	3/5/2010	AMC399829	2010-002708
CSNW 15	3/5/2010	AMC399830	2010-002709
CSNW 16	3/4/2010	AMC399831	2010-002710
CSNW 17	3/3/2010	AMC399832	2010-002711
CSNW 18	3/3/2010	AMC399833	2010-002712
CSNW 19	3/3/2010	AMC399834	2010-002713
CSNW 2	3/3/2010	AMC399817	2010-002696
CSNW 20	3/3/2010	AMC399835	2010-002714
CSNW 21	3/5/2010	AMC399836	2010-002715
CSNW 22	3/5/2010	AMC399837	2010-002716
CSNW 23	3/5/2010	AMC399838	2010-002717
CSNW 24	3/4/2010	AMC399839	2010-002718
CSNW 25	3/4/2010	AMC399840	2010-002719
CSNW 3	3/3/2010	AMC399818	2010-002697
CSNW 4	3/3/2010	AMC399819	2010-002698
CSNW 5	3/2/2010	AMC399820	2010-002699
CSNW 6	3/2/2010	AMC399821	2010-002700
CSNW 7	3/4/2010	AMC399822	2010-002701
CSNW 8	3/4/2010	AMC399823	2010-002702
CSNW 9	3/4/2010	AMC399824	2010-002703
CUS0001	3/12/2017	AMC443181	2017-003113

RECEIVED
 BLM AZ STATE OFFICE
 2010 AUG 24 A 10:54
 PHOENIX ARIZONA

Claim Name	Location Date	BLM AMC Number	Gila County Recording Information
CUS0002	3/12/2017	AMC443182	2017-003114
CUS0003	3/12/2017	AMC443183	2017-003115
CUS0004	3/12/2017	AMC443184	2017-003116
CUS0005	3/12/2017	AMC443185	2017-003117
CUS0006	3/12/2017	AMC443186	2017-003118
CUS0007	3/12/2017	AMC443187	2017-003119
CUS0008	3/12/2017	AMC443188	2017-003120
CUS0009	3/12/2017	AMC443189	2017-003121
CUS0010	3/12/2017	AMC443190	2017-003122
CUS0011	3/12/2017	AMC443191	2017-003123
CUS0012	3/12/2017	AMC443192	2017-003124
CUS0013	3/12/2017	AMC443193	2017-003125
CUS0014	3/12/2017	AMC443194	2017-003126
CUS0015	3/12/2017	AMC443195	2017-003127
CUS0016	3/12/2017	AMC443196	2017-003128
CUS0017	3/12/2017	AMC443197	2017-003129
CUS0018	3/12/2017	AMC443198	2017-003130
CUS0019	3/12/2017	AMC443199	2017-003131
CUS0020	3/12/2017	AMC443200	2017-003132
CUS0021	3/12/2017	AMC443201	2017-003133
CUS0022	3/12/2017	AMC443202	2017-003134
CUS0023	3/12/2017	AMC443203	2017-003135
CUS0024	3/12/2017	AMC443204	2017-003136
CUS0025	3/12/2017	AMC443205	2017-003137
CUS0026	3/13/2017	AMC443206	2017-003138
CUS0027	3/13/2017	AMC443207	2017-003139
CUS0028	3/13/2017	AMC443208	2017-003140
CUS0029	3/13/2017	AMC443209	2017-003141
CUS0030	3/13/2017	AMC443210	2017-003142
CUS0031	3/13/2017	AMC443211	2017-003143

RECEIVED
 BLM AZ STATE OFFICE
 2018 AUG 24 10:54
 PHOENIX ARIZONA

Claim Name	Location Date	BLM AMC Number	Gila County Recording Information
CUS0032	3/13/2017	AMC443212	2017-003144
CUS0033	3/13/2017	AMC443213	2017-003145
CUS0034	3/13/2017	AMC443214	2017-003146
CUS0035	3/13/2017	AMC443215	2017-003147
CUS0036	3/13/2017	AMC443216	2017-003148
CUS0037	3/13/2017	AMC443217	2017-003149
CUS0038	3/13/2017	AMC443218	2017-003150
CUS0039	3/13/2017	AMC443219	2017-003151
CUS0040	3/13/2017	AMC443220	2017-003152
CUS0041	3/13/2017	AMC443221	2017-003153
CUS0042	3/13/2017	AMC443222	2017-003154
CUS0043	3/13/2017	AMC443223	2017-003155
CUS0044	3/13/2017	AMC443224	2017-003156
CUS0045	3/13/2017	AMC443225	2017-003157
CUS0046	3/13/2017	AMC443226	2017-003158
CUS0047	3/13/2017	AMC443227	2017-003159
CUS0048	3/13/2017	AMC443228	2017-003160
CUS0049	3/13/2017	AMC443229	2017-003161
CUS0050	3/13/2017	AMC443230	2017-003162
CUS0051	3/13/2017	AMC443231	2017-003163
CUS0052	3/13/2017	AMC443232	2017-003164
CUS0053	3/13/2017	AMC443233	2017-003165
CUS0054	3/13/2017	AMC443234	2017-003166
CUS0055	3/13/2017	AMC443235	2017-003167
CUS0056	3/13/2017	AMC443236	2017-003168
CUS0057	3/14/2017	AMC443237	2017-003169
CUS0058	3/14/2017	AMC443238	2017-003170
CUS0059	3/14/2017	AMC443239	2017-003171
CUS0060	3/14/2017	AMC443240	2017-003172
CUS0061	3/14/2017	AMC443241	2017-003173

RECEIVED
 BLM AZ STATE OFFICE
 PHOENIX, ARIZONA
 2017 AUG 24 A 10:54

Claim Name	Location Date	BLM AMC Number	Gila County Recording Information
CUS0062	3/14/2017	AMC443242	2017-003174
CUS0063	3/14/2017	AMC443243	2017-003175
CUS0064	3/14/2017	AMC443244	2017-003176
CUS0065	3/14/2017	AMC443245	2017-003177
CUS0066	3/14/2017	AMC443246	2017-003178
CUS0067	3/14/2017	AMC443247	2017-003179
CUS0068	3/14/2017	AMC443248	2017-003180
CUS0069	3/14/2017	AMC443249	2017-003181
CUS0070	3/14/2017	AMC443250	2017-003182
CUS0071	3/14/2017	AMC443251	2017-003183
CUS0072	3/14/2017	AMC443252	2017-003184
CUS0073	3/14/2017	AMC443253	2017-003185
CUS0074	3/14/2017	AMC443254	2017-003186
CUS0075	3/14/2017	AMC443255	2017-003187
CUS0076	3/14/2017	AMC443256	2017-003188
CUS0077	3/14/2017	AMC443257	2017-003189
CUS0078	3/14/2017	AMC443258	2017-003190
CUS0079	3/14/2017	AMC443259	2017-003191
CUS0080	3/14/2017	AMC443260	2017-003192
CUS0081	3/15/2017	AMC443261	2017-003193
CUS0082	3/15/2017	AMC443262	2017-003194
CUS0083	3/15/2017	AMC443263	2017-003195
CUS0084	3/15/2017	AMC443264	2017-003196
CUS0085	3/15/2017	AMC443265	2017-003197
CUS0086	3/15/2017	AMC443266	2017-003198
CUS0087	3/15/2017	AMC443267	2017-003199
CUS0088	3/15/2017	AMC443268	2017-003200
CUS0089	3/15/2017	AMC443269	2017-003201
CUS0090	3/15/2017	AMC443270	2017-003202
CUS0091	3/15/2017	AMC443271	2017-003203

RECEIVED
 BLM AZ STATE OFFICE
 2018 AUG 24 A D SH
 PHOENIX, ARIZONA

Claim Name	Location Date	BLM AMC Number	Gila County Recording Information
CUS0092	3/15/2017	AMC443272	2017-003204
CUS0093	3/15/2017	AMC443273	2017-003205
CUS0094	3/15/2017	AMC443274	2017-003206
CUS0095	3/15/2017	AMC443275	2017-003207
CUS0096	3/15/2017	AMC443276	2017-003208
CUS0097	3/15/2017	AMC443277	2017-003209
CUS0098	3/15/2017	AMC443278	2017-003210
CUS0099	3/15/2017	AMC443279	2017-003211
CUS0100	3/15/2017	AMC443280	2017-003212
CUS0101	3/15/2017	AMC443281	2017-003213
CUS0102	3/15/2017	AMC443282	2017-003214
CUS0103	3/15/2017	AMC443283	2017-003215
CUS0104	3/15/2017	AMC443284	2017-003216
CUS0105	3/16/2017	AMC443285	2017-003217
CUS0106	3/16/2017	AMC443286	2017-003218
CUS0107	3/15/2017	AMC443287	2017-003219
CUS0108	3/15/2017	AMC443288	2017-003220
CUS0109	3/15/2017	AMC443289	2017-003221
CUS0110	3/15/2017	AMC443290	2017-003222
CUS0111	3/16/2017	AMC443291	2017-003223
CUS0112	3/16/2017	AMC443292	2017-003224
CUS0113	3/16/2017	AMC443293	2017-003225
CUS0114	3/16/2017	AMC443294	2017-003226
CUS0115	3/16/2017	AMC443295	2017-003227
CUS0116	3/16/2017	AMC443296	2017-003228
CUS0117	3/16/2017	AMC443297	2017-003229
CUS0118	3/17/2017	AMC443298	2017-003230
CUS0119	3/17/2017	AMC443299	2017-003231
CUS0120	3/17/2017	AMC443300	2017-003232
CUS0121	3/17/2017	AMC443301	2017-003233

RECEIVED
 BLM
 AZ STATE OFFICE
 PHOENIX, ARIZONA
 2018 AUG 29 10:54 AM

Claim Name	Location Date	BLM AMC Number	Gila County Recording Information
CUS0122	3/16/2017	AMC443302	2017-003234
CUS0123	3/16/2017	AMC443303	2017-003235
CUS0124	3/17/2017	AMC443304	2017-003236
CUS0125	3/17/2017	AMC443305	2017-003237
CUS0126	3/17/2017	AMC443306	2017-003238
CUS0127	3/17/2017	AMC443307	2017-003239
CUS0128	3/17/2017	AMC443308	2017-003240
CUS0129	3/17/2017	AMC443309	2017-003241
CUS0130	3/17/2017	AMC443310	2017-003242
CUS0131	3/17/2017	AMC443311	2017-003243
CUS0132	3/17/2017	AMC443312	2017-003244
CUS0133	3/16/2017	AMC443313	2017-003245
CUS 1A	9/8/2017	AMC446614	2017-011272
CUS 6A	9/8/2017	AMC446615	2017-011273
CUS 15A	9/8/2017	AMC446616	2017-011274
CUS 16A	9/8/2017	AMC446617	2017-011275
CUS 29A	9/8/2017	AMC446618	2017-011276
CUS 30A	9/8/2017	AMC446619	2017-011277
CUS 42A	9/8/2017	AMC446620	2017-011278
CUS 43A	9/8/2017	AMC446621	2017-011279
CUS 68A	9/8/2017	AMC446622	2017-011280
CUS 72A	9/8/2017	AMC446623	2017-011281
CUS 72B	9/8/2017	AMC446624	2017-011282
CUS 72C	9/8/2017	AMC446625	2017-011283
CUS 72D	9/8/2017	AMC446626	2017-011284
CUS 86A	9/8/2017	AMC446627	2017-011285
CUS 87A	9/8/2017	AMC446628	2017-011286
CUS 88A	9/8/2017	AMC446629	2017-011287
CUS 98A	9/8/2017	AMC446630	2017-011288
CUS 98B	9/8/2017	AMC446631	2017-011289
CUS 105A	9/8/2017	AMC446632	2017-011290
CUS 110A	9/8/2017	AMC446633	2017-011291
CUS 123A	9/8/2017	AMC446634	2017-011292
CS 284	9/8/2017	AMC446635	2017-011293
CS 285	9/8/2017	AMC446636	2017-011294

RECEIVED
 BLM AZ STATE OFFICE
 2018 AUG 24 A 10:54
 BIRMINGHAM, ALABAMA

United States Department of the Interior
Bureau of Land Management
 DIV OF LANDS, MINRLS & ENERGY
 ONE N CENTRAL AVE
 PHOENIX, AZ 85004 -4427
 Phone: 602-417-9200

Receipt

No: 4245955

Transaction #: 4361412	
Date of Transaction: 08/27/2018	
CUSTOMER:	
DECONCINI MCDONALD YETWIN & LACY P C 2525 E BROADWAY BLVD STE 200 TUCSON, AZ 85716-5350 US	

LINE #	QTY	DESCRIPTION	REMARKS	UNIT PRICE	TOTAL
1	1.00	LOCATABLE MINERALS / MINING CLAIMS- NOT NEW-UNADJUD, ONE AUTH NO. ONLY / MINING CLAIM MONEY RECEIVED CASES: AMC442244/\$148955.00	MAINT 2019/961	- n/a -	148955.00
TOTAL:					\$148,955.00

PAYMENT INFORMATION			
1	AMOUNT:	148955.00	POSTMARKED: N/A
	TYPE:	CHECK	RECEIVED: 08/24/2018
	CHECK NO:	067753	
	NAME:	DECONCINI MCDONALD YETWIN & LACY P C 2525 E BROADWAY BLVD STE 200 TUCSON AZ 85716-5350 US	

REMARKS

This receipt was generated by the automated BLM Collections and Billing System and is a paper representation of a portion of the official electronic record contained therein.

442391

443120

444110

430369

442244

442467

443388

444642

388772

417327

426597

442312

389883

401281

399816

443181

ENTERED
AUG 28 2017
BY: Rafan



DeCONCINI McDONALD YETWIN & LACY

A PROFESSIONAL CORPORATION
ATTORNEYS AT LAW

2525 EAST BROADWAY BOULEVARD • SUITE 200 • TUCSON, ARIZONA 85716-5300
(520) 322-5000 • (520) 322-5585 (FAX)

DMYL.COM

DENISE M. BANTON
LISA J. BOWEY
ALICE W. CALLISON
BARRY M. COREY
JODY A. CORRALES
PETER B. GOLDMAN
NATHAN B. HANNAH
STEVEN J. ITKIN
JAMES A. JUTRY
JOHN C. LACY
ZELMA LETARTE

KATHRYN B. NELSON
RYAN D. O'NEAL
JOHN C. RICHARDSON
LISA ANNE SMITH
SPENCER A. SMITH
SESALY O. STAMPS
JAMES M. SUSA
PAUL M. TILLEY
MEGAN J. TROG
GARY F. URMAN
MICHAEL R. URMAN

OF COUNSEL:

RICHARD M. YETWIN
BARRON & ASSOCIATES, P.C. - JOHN H. BARRON, III

FIRM FOUNDERS:
EVO A. DeCONCINI (1901-1986)
JOHN R. McDONALD (1933-2012)
DENNIS W. DeCONCINI

PHOENIX OFFICE:
7310 NORTH 16TH STREET, SUITE 205
PHOENIX, ARIZONA 85020
(602) 282-0500
FAX: (602) 282-0520

August 21, 2017

PLEASE REPLY TO TUCSON
KSMITH@DMYL.COM

Via Federal Express

Arizona State Office
Bureau of Land Management
Attention: Public Room
One North Central Avenue, Suite 800
Phoenix, AZ 85004-4427

RECEIVED
DLM AZ STATE OFFICE
2017 AUG 22 A 9 11
PHOENIX, ARIZONA

RE: **Payment of Claim Maintenance Fee**

Ladies and Gentlemen:

Delivered herewith is a check in the amount of \$15,500.00, as payment of the claim maintenance fees pursuant to the 30 U.S.C. § 28f(a), as adjusted by 30 U.S.C. § 28j(c) and implemented by notice in 74 *Federal Register* 30959-62 (June 29, 2009) and as amended by the Consolidated Appropriations Act 2012, Pub. L. No. 112-74, 125 Stat. 786 (2011), and a notice in 79 *Federal Register* 36662-65 (June 30, 2014), for the assessment year beginning September 1, 2017. A copy of the Certification of Payment of Maintenance Fee in Lieu of Affidavit of Annual Assessment Work to be recorded with the Mohave County Recorder's Office is also enclosed herewith.

Please return a date-stamped copy of this letter and the affidavit along with the receipt for payment to this office.

Thank you for your assistance and please feel free to contact me or John Lacy with any questions or concerns.

Sincerely,

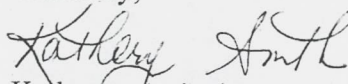
Kathryn A. Smith, CP
Certified Paralegal

Encl.

cc Michael Carr w/o encl.

I:\FILES\DOCS\BITT04\160922\LTR\1103237.DOCX

0955371

RECEIVED
BLM AZ STATE OFFICE
2017 AUG 22 A 9 11
PHOENIX, ARIZONA

After recording, please return to:

John C. Lacy
DeConcini McDonald Yetwin & Lacy, P.C.
2525 E. Broadway Blvd., #200
Tucson, AZ 85716

STATE OF ARIZONA)
) ss:
County of Pima)

CERTIFICATION OF PAYMENT OF MAINTENANCE FEE
IN LIEU OF AFFIDAVIT OF ANNUAL ASSESSMENT WORK

John C. Lacy, being first duly sworn, deposes and says that:

1. He is an agent for Trans Superior Resources, Inc., a Michigan corporation, the owner or optionee of the unpatented mining claims situated in the Peacock Mining District, Mohave County, Arizona (the "Claims"), the location notices of which are of record in said county, and in the records of the Arizona State Office of the Bureau of Land Management under the file numbers indicated on the attached Exhibit A.
2. Pursuant to the 30 U.S.C. § 28f(a), as adjusted by 30 U.S.C. § 28j(c) and implemented by notice in 74 *Federal Register* 30959-62 (June 29, 2009) and as amended by the Consolidated Appropriations Act 2012, Pub. L. No. 112-74, 125 Stat. 786 (2011), and a notice in 79 *Federal Register* 36662-65 (June 30, 2014), the owner has paid a maintenance fee of \$155 per claim for the assessment year beginning September 1, 2017. This Certificate is in lieu of an affidavit of performance of annual assessment work or notice of intent to hold.
3. The name and address of the respective owners of the claims for which this Certificate is prepared is as follows:

Part I - Trans Superior Resources, Inc., c/o 2525 E. Broadway Blvd., Suite 200, Tucson, AZ 85716. **THIS IS A NEW ADDRESS**

Part II - Trans Superior Resources, Inc., as the optionee for the owner of claims: Nevada Select Royalty, c/o 2525 E. Broadway Blvd., Suite 200, Tucson, AZ 85716. **THIS IS A NEW ADDRESS**

4. The Claims are held and claimed by the owner for the valuable mineral contained therein, for purposes related to mineral development.

DATED this ___ day of August, 2017.

John C. Lacy, Agent

Sworn to and subscribed before me this ___ day of August, 2017, by John C. Lacy, Agent.

Notary Public

RECEIVED
BLM AZ STATE OFFICE
2017 AUG 22 A 9 12
PHOENIX, ARIZONA

EXHIBIT A

RECEIVED
BLM AZ STATE OFFICE
2017 AUG 22 A 8:12
PHOENIX, ARIZONA

The following unpatented mining claims are situated in Sections 6, 7, 8, 18, 22, 27, 28, and 29, Township 23 North, Range 14 West, G&SR Meridian, Peacock Mining District, Mohave County, Arizona.

PART I

Claim Name	Location Date	Mohave County Recording Info	AMC BLM#
BTT 1	01/05/2017	2017005052	AMC442391
BTT 2	01/02/2017	2017005053	AMC442392
BTT 3	01/02/2017	2017005054	AMC442393
BTT 4	01/02/2017	2017005055	AMC442394
BTT 5	01/02/2017	2017005056	AMC442395
BTT 6	01/02/2017	2017005057	AMC442396
BTT 7	01/02/2017	2017005058	AMC442397
BTT 8	01/02/2017	2017005059	AMC442398
BTT 9	12/30/2016	2017005060	AMC442399
BTT 10	12/30/2016	2017005061	AMC442400
BTT 11	12/30/2016	2017005062	AMC442401
BTT 12	12/30/2016	2017005063	AMC442402
BTT 13	12/31/2016	2017005064	AMC442403
BTT 14	12/31/2016	2017005065	AMC442404
BTT 15	12/31/2016	2017005066	AMC442405
BTT 16	12/31/2016	2017005067	AMC442406
BTT 17	01/03/2017	2017005068	AMC442407
BTT 18	01/03/2017	2017005069	AMC442408
BTT 19	01/03/2017	2017005070	AMC442309
BTT 20	01/03/2017	2017005071	AMC442410
BTT 21	01/04/2017	2017005072	AMC442411
BTT 22	01/04/2017	2017005073	AMC442412
BTT 23	01/04/2017	2017005074	AMC442413
BTT 24	01/12/2017	2017005075	AMC442414
BTT 25	01/31/2017	2017005076	AMC442415
BTT 26	01/31/2017	2017005077	AMC442416

RECEIVED
BLM AZ STATE OFFICE

2017 AUG 22
PHOENIX
AMC
BLM#

Claim Name	Location Date	Mohave County Recording Info	AMC BLM#
BTT 27	01/31/2017	2017005078	AMC442417
BTT 28	01/31/2017	2017005079	AMC442418
BTT 29	01/07/2017	2017005080	AMC442419
BTT 30	01/13/2017	2017005081	AMC442420
BTT 31	01/12/2017	2017005082	AMC442421
BTT 32	01/12/2017	2017005083	AMC442422
BTT 33	01/17/2017	2017005084	AMC442423
BTT 34R	03/07/2017	2017011362	AMC443120
BTT 35R	03/07/2017	2017011363	AMC443121
BTT 36R	03/07/2017	2017011364	AMC443122
BTT 37	01/07/2017	2017005088	AMC442424
BTT 38R	03/07/2017	2017011365	AMC443123
BTT 39R	03/07/2017	2017011366	AMC443124
BTT 40R	03/07/2017	2017011367	AMC443125
BTT 41	01/17/2017	2017005092	AMC442425
BTT 42	01/17/2017	2017005093	AMC442426
BTT 43	01/18/2017	2017005094	AMC442427
BTT 44	01/18/2017	2017005095	AMC442428
BTT 45	01/18/2017	2017005096	AMC442429
BTT 46	01/18/2017	2017005097	AMC442430
BTT 47	01/18/2017	2017005098	AMC442431
BTT 48	01/18/2017	2017005099	AMC442432
BTT 49	01/30/2017	2017005100	AMC442433
BTT 50	01/30/2017	2017005101	AMC442434
BTT 51	01/30/2017	2017005102	AMC442435
BTT 52	03/20/2017	2017018792	AMC444110
BTT 53	03/20/2017	2017018793	AMC444111
BTT 54	03/20/2017	2017018794	AMC444112
BTT 55	04/03/2017	2017018795	AMC444113
BTT 56	04/03/2017	2017018796	AMC444114
BTT 57	04/03/2017	2017018797	AMC444115
BTT 58	04/12/2017	2017018798	AMC444116
BTT 59	04/12/2017	2017018799	AMC444117

RECEIVED
 BLM AZ STATE OFFICE
 2017 AUG 22 11:09 AM
 PHOENIX, ARIZONA
 BLM

Claim Name	Location Date	Mohave County Recording Info	AMC
BTT 60	04/03/2017	2017018800	AMC444118
BTT 61	04/03/2017	2017018801	AMC444119
BTT 62	04/03/2017	2017018802	AMC444120
BTT 63	04/07/2017	2017018803	AMC444121
BTT 64	04/07/2017	2017018804	AMC444122
BTT 65	04/06/2017	2017018805	AMC444123
BTT 66	04/06/2017	2017018806	AMC444124
BTT 67	04/06/2017	2017018807	AMC444125
BTT 68	04/06/2017	2017018808	AMC444126
BTT 69	04/07/2017	2017018809	AMC444127
BTT 70	04/07/2017	2017018810	AMC444128
BTT 71	04/13/2017	2017018811	AMC444129
BTT 72	04/13/2017	2017018812	AMC444130
BTT 73	04/13/2017	2017018813	AMC444131
BTT 74	04/13/2017	2017018814	AMC444132
BTT 75	04/01/2017	2017018815	AMC444133
BTT 76	04/05/2017	2017018816	AMC444134
BTT 77	04/05/2017	2017018817	AMC444135
BTT 78	04/05/2017	2017018818	AMC444136
BTT 79	04/05/2017	2017018819	AMC444137
BTT 80	04/05/2017	2017018820	AMC444138
BTT 81	04/05/2017	2017018821	AMC444139
BTT 82	04/05/2017	2017018822	AMC444140
BTT 83	04/02/2017	2017018823	AMC444141
BTT 84	04/02/2017	2017018824	AMC444142
BTT 85	04/02/2017	2017018825	AMC444143
BTT 86	04/02/2017	2017018826	AMC444144
BTT 87	04/02/2017	2017018827	AMC444145
BTT 88	04/02/2017	2017018828	AMC444146
BTT 89	04/02/2017	2017018829	AMC444147
BTT 90	03/29/2017	2017018830	AMC444148
BTT 91	04/01/2017	2017018831	AMC444149
BTT 92	04/01/2017	2017018832	AMC444150

Claim Name	Location Date	Mohave County Recording Info	AMC BLM#
BTT 93	04/01/2017	2017018833	AMC444151
BTT 94	04/01/2017	2017018834	AMC444152
BTT 95	04/01/2017	2017018835	AMC444153
BTT 96	04/01/2017	2017018836	AMC444154
BTT 97	04/01/2017	2017018837	AMC444155

PART II

Big Ben	01/08/2015	2015004528	AMC430369
Hillside No. 1	01/08/2015	2015004528	AMC430370
Silver King	01/08/2015	2015004528	AMC430371

I:\FILES\DOCS\BITT04\160922\AFFADA\VI\1N9945.DOCX

RECEIVED
 BLM AZ STATE OFFICE
 2017 AUG 22 A 9 12
 PHOENIX, ARIZONA



DECONCINI McDONALD YETWIN & LACY

A PROFESSIONAL CORPORATION
ATTORNEYS AT LAW

2525 EAST BROADWAY BOULEVARD • SUITE 200 • TUCSON, ARIZONA 85716-5300
(520) 322-5000 • (520) 322-5585 (FAX)

DMYL.COM

DENISE M. BAINTON
LISA J. BOWEY
ALICE W. CALLISON
BARRY M. COREY
JODY A. CORRALES
PETER B. GOLDMAN
NATHAN B. HANNAH
STEVEN J. ITKIN
JAMES A. JUTRY
JOHN C. LACY
ZELMA LETARTE

KATHRYN B. NELSON
RYAN D. O'NEAL
JOHN C. RICHARDSON
LISA ANNE SMITH
SPENCER A. SMITH
SESALY O. STAMPS
JAMES M. SUSA
PAUL M. TILLEY
MEGAN J. TROG
GARY F. URMAN
MICHAEL R. URMAN

OF COUNSEL:

RICHARD M. YETWIN
BARRON & ASSOCIATES, P.C. - JOHN H. BARRON, III

August 16, 2017

FIRM FOUNDERS:
EVO A. DECONCINI (1901-1986)
JOHN R. McDONALD (1933-2012)
DENNIS W. DECONCINI

PHOENIX OFFICE:
7310 NORTH 16TH STREET, SUITE 205
PHOENIX, ARIZONA 85020
(602) 282-0500
FAX: (602) 282-0520

PLEASE REPLY TO TUCSON
KSMITH@DMYL.COM

Via Federal Express

Arizona State Office
Bureau of Land Management
Attention: Public Room
One North Central Avenue, Suite 800
Phoenix, AZ 85004-4427

RE: **Payment of Claim Maintenance Fees**

Ladies and Gentlemen:

Delivered herewith is a check in the amount of \$75,020.00 as payment of the claim maintenance fees pursuant to 30 U.S.C. § 28f(a), as adjusted by 30 U.S.C. § 28j(c) and implemented by notice in 74 *Federal Register* 30959-62 (June 29, 2009) and as amended by the Consolidated Appropriations Act 2012, Pub. L. No. 112-74, 125 Stat. 786 (2011) and a notice in 79 *Federal Register* 36662-65 (June 30, 2014). The owner is paying a maintenance fee of \$155 for the assessment year beginning September 1, 2017. Also enclosed is a copy of the Certification of Payment of Maintenance Fee in Lieu of Affidavit of Annual Assessment Work to be recorded with the Cochise County Recorder's Office.

Please return a date-stamped copy of this letter and the affidavit along with the receipt for payment to this office.

Thank you for your assistance and please feel free to contact me or John C. Lacy with any questions or concerns.

Sincerely,

Katheryn A. Smith, CP
Certified Paralegal

Encl.

I:\FILES\DOCS\ANGL02\130159\LTR\11N9059.DOCX

RECEIVED
BLM AZ STATE OFFICE
2017 AUG 22 A 9:12
PHOENIX, ARIZONA

After recording, please return to:

John C. Lacy
DeConcini McDonald Yetwin & Lacy, P.C.
2525 E. Broadway Blvd., #200
Tucson, AZ 85716

STATE OF ARIZONA)
) ss:
County of Pima)

CERTIFICATION OF PAYMENT OF MAINTENANCE FEE
IN LIEU OF AFFIDAVIT OF ANNUAL ASSESSMENT WORK

John C. Lacy, being first duly sworn, deposes and says that:

1. He is an agent for the owner of the unpatented lode mining claims situated in Cochise County, Arizona (the "Claims"), the location notices of which are of record in said county, and in the records of the Arizona State Office of the Bureau of Land Management under the file numbers indicated in the attached Exhibit A.

2. Pursuant to the 30 U.S.C. § 28f(a), as adjusted by 30 U.S.C. § 28j(c) and implemented by notice in 74 *Federal Register* 30959-62 (June 29, 2009) and as amended by the Consolidated Appropriations Act 2012, Pub. L. No. 112-74, 125 Stat. 786 (2011), and a notice in 79 *Federal Register* 36662-65 (June 30, 2014), the owner has paid a maintenance fee of \$155 per claim for the assessment year beginning September 1, 2017. This Certificate is in lieu of an affidavit of performance of annual assessment work or notice of intent to hold.

3. The name and address of the owner of the Claims for which this Certificate is prepared is Anglo American Exploration (USA) Inc., c/o DeConcini McDonald Yetwin & Lacy, P.C., 2525 E. Broadway Blvd., Suite 200, Tucson, AZ 85716.

THIS IS NOT A CHANGE OF ADDRESS.

.....

RECEIVED
BLM AZ STATE OFFICE
2017 AUG 22 A 9:12
PHOENIX, ARIZONA

4. The Claims are held and claimed by the owner for the valuable mineral contained therein.

DATED this ___ day of August, 2017.

By: _____
John C. Lacy

Sworn to and subscribed before me this ___ day of August, 2017, by John C. Lacy,
Agent.

Notary Public

I:\FILES\DOCS\ANGL02\130159\AFFADAVIM\1N1419.DOC

RECEIVED
BLM AZ STATE OFFICE
2017 AUG 22 A 9:12
PHOENIX, ARIZONA

EXHIBIT A

The following unpatented lode mining claims are located in Sections 11, 12, 13, 19, 23, 24, 25, 26, 27, 33, 34, and 35, Township 19 South, Range 24 East; Sections 7, 8, 9, 12, 13, 14, 15, 16, 17, 18, 19, 20, 21, 22, 23, 28, 29, 30, 31, 32, 33 and 34, Township 19 South, Range 25 East; Sections 2, 3, 4, 8, 9, 10, 11, 14, 15, 16, 21, and 22, Township 20 South, Range 24 East, and Sections 3, 4, 5, 6, 7, 8, 9, 10, 16, 17 and 20, Township 20 South, Range 25 East, G&SR Meridian, Cochise County, Arizona:

RECEIVED
 BLM AZ STATE OFFICE
 2017 AUG 22 7:49 AM
 PHOENIX, ARIZONA

Claim Name	Location Date	BLM AMC Number	Cochise County Recording Information
GLS0027	12/17/2016	AMC442244 7	2017-03823
GLS0028	12/17/2016	AMC442245	2017-03824
GLS0029	12/17/2016	AMC442246	2017-03825
GLS0030	12/17/2016	AMC442247	2017-03826
GLS0031	12/17/2016	AMC442248	2017-03827
GLS0032	12/17/2016	AMC442249	2017-03828
GLS0033	12/17/2016	AMC442250	2017-03829
GLS0034	12/17/2016	AMC442251	2017-03830
GLS0035	12/17/2016	AMC442252	2017-03831
GLS0036	12/17/2016	AMC442253	2017-03832
GLS0037	12/17/2016	AMC442254	2017-03833
GLS0038	12/17/2016	AMC442255	2017-03834
GLS0039	12/17/2016	AMC442256	2017-03835
GLS0040	12/17/2016	AMC442257	2017-03836
GLS0041	12/17/2016	AMC442258	2017-03837
GLS0042	12/17/2016	AMC442259	2017-03838
GLS0043	12/17/2016	AMC442260	2017-03839
GLS0044	12/17/2016	AMC442261	2017-03840
GLS0045	12/17/2016	AMC442262	2017-03841
GLS0046	12/17/2016	AMC442263	2017-03842
GLS0047	12/17/2016	AMC442264	2017-03843
GLS0048	12/17/2016	AMC442265	2017-03844
GLS0049	12/17/2016	AMC442266 J	2017-03845

Claim Name	Location Date	BLM AMC Number	Cochise County Recording Information
GLS0050	12/17/2016	AMC442267 7	2017-03846
GLS0051	12/17/2016	AMC442268	2017-03847
GLS0052	12/17/2016	AMC442269	2017-03848
GLS0053	12/17/2016	AMC442270	2017-03849
GLS0054	12/17/2016	AMC442271	2017-03850
GLS0055	12/17/2016	AMC442272	2017-03851
GLS0056	12/17/2016	AMC442273	2017-03852
GLS0057	12/17/2016	AMC442274 J	2017-03853
GLS0062	12/17/2016	AMC442279 —	2017-03858
GLS0064	12/17/2016	AMC442281 7	2017-03860
GLS0065	12/17/2016	AMC442282 J	2017-03861
GLS0066	12/17/2016	AMC442283 J	2017-03862
GLS0069	12/19/2016	AMC442286	2017-03865
GLS0070	12/19/2016	AMC442287	2017-03866
GLS0071	12/19/2016	AMC442288	2017-03867
GLS0072	12/19/2016	AMC442289	2017-03868
GLS0073	12/19/2016	AMC442290	2017-03869
GLS0074	12/19/2016	AMC442291	2017-03870
GLS0075	12/19/2016	AMC442292	2017-03871
GLS0076	12/19/2016	AMC442293	2017-03872
GLS0077	12/19/2016	AMC442294	2017-03873
GLS0078	12/19/2016	AMC442295	2017-03874
GLS0079	12/19/2016	AMC442296	2017-03875
GLS0080	12/19/2016	AMC442297	2017-03876
GLS0081	12/19/2016	AMC442298	2017-03877
GLS0082	12/18/2016	AMC442299	2017-03878
GLS0083	12/18/2016	AMC442300	2017-03879
GLS0084	12/18/2016	AMC442301	2017-03880
GLS0085	12/18/2016	AMC442302 J	2017-03881

RECEIVED
 BLM AZ STATE OFFICE
 PHOENIX, ARIZONA
 2017 AUG 22 A 9:13

Claim Name	Location Date	BLM AMC Number	Cochise County Recording Information
GLS0086	12/18/2016	AMC442303 7	2017-03882
GLS0087	12/18/2016	AMC442304	2017-03883
GLS0088	12/18/2016	AMC442305	2017-03884
GLS0089	12/18/2016	AMC442306	2017-03885
GLS0090	12/18/2016	AMC442307	2017-03886
GLS0091	12/18/2016	AMC442308	2017-03887
GLS0092	12/18/2016	AMC442309	2017-03888
GLS0093	12/19/2016	AMC442310 ✓	2017-03889
GLS0094	2/18/2017	AMC442467 7	2017-05044
GLS0095	2/18/2017	AMC442468	2017-05045
GLS0096	2/18/2017	AMC442469	2017-05046
GLS0097	2/18/2017	AMC442470	2017-05047
GLS0098	2/18/2017	AMC442471	2017-05048
GLS0099	2/18/2017	AMC442472	2017-05049
GLS0100	2/18/2017	AMC442473	2017-05050
GLS0101	2/18/2017	AMC442474	2017-05051
GLS0102	2/18/2017	AMC442475	2017-05052
GLS0103	2/18/2017	AMC442476	2017-05053
GLS0104	2/18/2017	AMC442477	2017-05054
GLS0105	2/18/2017	AMC442478	2017-05055
GLS0106	2/18/2017	AMC442479	2017-05056
GLS0107	2/18/2017	AMC442480	2017-05057
GLS0108	2/18/2017	AMC442481	2017-05058
GLS0109	2/19/2017	AMC442482	2017-05059
GLS0110	2/19/2017	AMC442483	2017-05060
GLS0111	2/19/2017	AMC442484	2017-05061
GLS0112	2/19/2017	AMC442485	2017-05062
GLS0113	2/17/2017	AMC442486	2017-05063
GLS0114	2/17/2017	AMC442487 ✓	2017-05064

PHOENIX, ARIZONA
 2017 AUG 22 4 9 13
 BLM RECEIVED
 STATE OFFICE

62

Claim Name	Location Date	BLM AMC Number	Cochise County Recording Information
GLS0115	2/17/2017	AMC442488 7	2017-05065
GLS0116	2/17/2017	AMC442489	2017-05066
GLS0117	2/17/2017	AMC442490	2017-05067
GLS0118	2/17/2017	AMC442491	2017-05068
GLS0119	2/17/2017	AMC442492	2017-05069
GLS0120	2/17/2017	AMC442493	2017-05070
GLS0121	2/17/2017	AMC442494	2017-05071
GLS0122	2/17/2017	AMC442495	2017-05072
GLS0123	2/17/2017	AMC442496	2017-05073
GLS0124	2/17/2017	AMC442497	2017-05074
GLS0125	2/17/2017	AMC442498	2017-05075
GLS0126	2/17/2017	AMC442499	2017-05076
GLS0127	2/17/2017	AMC442500	2017-05077
GLS0128	2/17/2017	AMC442501	2017-05078
GLS0129	2/17/2017	AMC442502	2017-05079
GLS0130	2/17/2017	AMC442503	2017-05080
GLS0131	2/17/2017	AMC442504	2017-05081
GLS0132	2/17/2017	AMC442505	2017-05082
GLS0133	2/17/2017	AMC442506	2017-05083
GLS0134	2/17/2017	AMC442507	2017-05084
GLS0135	2/19/2017	AMC442508	2017-05085
GLS0136	2/19/2017	AMC442509 ↴	2017-05086
GLS0147	2/18/2017	AMC442520 ←	2017-05097
GLS0154	2/20/2017	AMC442527 ←	2017-05104
GLS0156	2/20/2017	AMC442529 ←	2017-05106
GLS0158	2/20/2017	AMC442531 ←	2017-05108
GLS0160	2/20/2017	AMC442533 ↴	2017-05110
GLS0161	2/20/2017	AMC442534	2017-05111
GLS0162	2/20/2017	AMC442535 ↴	2017-05112

PHOENIX, ARIZONA
 RECEIVED
 BLM AZ STATE OFFICE
 2017 AUG 22 4 9 13

Claim Name	Location Date	BLM AMC Number	Cochise County Recording Information
GLS0163	2/20/2017	AMC442536 7	2017-05113
GLS0164	2/20/2017	AMC442537	2017-05114
GLS0165	2/20/2017	AMC442538	2017-05115
GLS0166	2/19/2017	AMC442539	2017-05116
GLS0167	2/19/2017	AMC442540	2017-05117
GLS0168	2/19/2017	AMC442541	2017-05118
GLS0169	2/19/2017	AMC442542	2017-05119
GLS0170	2/19/2017	AMC442543	2017-05120
GLS0171	2/19/2017	AMC442544	2017-05121
GLS0172	2/19/2017	AMC442545	2017-05122
GLS0173	2/19/2017	AMC442546	2017-05123
GLS0174	2/28/2017	AMC442547	2017-05124
GLS0175	2/28/2017	AMC442548 J	2017-05125
GLS0176	3/16/2017	AMC443457 7	2017-07288
GLS0177	3/16/2017	AMC443458	2017-07289
GLS0178	3/16/2017	AMC443459	2017-07290
GLS0179	3/16/2017	AMC443460	2017-07291
GLS0180	3/16/2017	AMC443461	2017-07292
GLS0181	3/16/2017	AMC443462	2017-07293
GLS0182	3/16/2017	AMC443463 J	2017-07294
GLS0183	2/19/2017	AMC442549 7	2017-05126
GLS0184	2/19/2017	AMC442550	2017-05127
GLS0185	2/19/2017	AMC442551	2017-05128
GLS0186	2/19/2017	AMC442552	2017-05129
GLS0187	2/19/2017	AMC442553	2017-05130
GLS0188	2/19/2017	AMC442554	2017-05131
GLS0189	2/19/2017	AMC442555	2017-05132
GLS0190	2/19/2017	AMC442556	2017-05133
GLS0191	2/28/2017	AMC442557 J	2017-05134

BLM RECEIVED
 2017 AUG 22 A 9 13
 PHOENIX, ARIZONA
 BLM AZ STATE OFFICE

92

Claim Name	Location Date	BLM AMC Number	Cochise County Recording Information
GLS0192	2/19/2017	AMC442558 ✓	2017-15135
GLS0193	3/16/2017	AMC443464 7	2017-07295
GLS0194	3/16/2017	AMC443465	2017-07296
GLS0195	3/16/2017	AMC443466	2017-07297
GLS0196	3/16/2017	AMC443467	2017-07298
GLS0197	3/16/2017	AMC443468	2017-07299
GLS0198	3/16/2017	AMC443469	2017-07300
GLS0199	3/16/2017	AMC443470	2017-07301
GLS0200	3/16/2017	AMC443471	2017-07302
GLS0201	3/16/2017	AMC443472	2017-07303
GLS0202	3/16/2017	AMC443473	2017-07304
GLS0203	3/16/2017	AMC443474	2017-07305
GLS0204	3/16/2017	AMC443475	2017-07306
GLS0205	3/16/2017	AMC443476	2017-07307
GLS0206	3/16/2017	AMC443477 ✓	2017-07308
GLS0215	2/19/2017	AMC442567 —	2017-05144
GLS0217	2/21/2017	AMC442569 7	2017-05146
GLS0218	2/21/2017	AMC442570	2017-05147
GLS0219	2/21/2017	AMC442571	2017-05148
GLS0220	2/21/2017	AMC442572 ✓	2017-05149
GLS0221	3/17/2017	AMC443478 —	2017-07309
GLS0222	2/21/2017	AMC442573 —	2017-05150
GLS0223	3/17/2017	AMC443479 —	2017-07310
GLS0224	2/21/2017	AMC442574 —	2017-05151
GLS0225	3/17/2017	AMC443480 —	2017-07311
GLS0226	2/21/2017	AMC442575 —	2017-05152
GLS0227	3/17/2017	AMC443481 —	2017-07312
GLS0228	2/21/2017	AMC442576 —	2017-05153
GLS0229	3/17/2017	AMC443482 ✓	2017-07313

PHOENIX, ARIZONA
 2017 AUG 22 A 9 13
 RECEIVED
 BLM AZ STATE OFFICE

Claim Name	Location Date	BLM AMC Number	Cochise County Recording Information
GLS0230	3/17/2017	AMC443483	2017-07314
GLS0231	3/17/2017	AMC443484	2017-07315
GLS0232	3/17/2017	AMC443485	2017-07316
GLS0233	3/17/2017	AMC443486	2017-07317
GLS0234	3/17/2017	AMC443487	2017-07318
GLS0240	2/20/2017	AMC442582	2017-05159
GLS0245	2/19/2017	AMC442587	2017-05164
GLS0247	2/19/2017	AMC442589	2017-05166
GLS0249	2/19/2017	AMC442591	2017-05168
GLS0250	2/19/2017	AMC442592	2017-05169
GLS0251	2/19/2017	AMC442593	2017-05170
GLS0252	2/19/2017	AMC442594	2017-05171
GLS0253	2/21/2017	AMC442595	2017-05172
GLS0254	2/21/2017	AMC442596	2017-05173
GLS0255	2/21/2017	AMC442597	2017-05174
GLS0256	2/21/2017	AMC442598	2017-05175
GLS0257	3/17/2017	AMC443488	2017-07319
GLS0258	2/21/2017	AMC442599	2017-05176
GLS0259	2/20/2017	AMC442600	2017-05177
GLS0260	2/20/2017	AMC442601	2017-05178
GLS0261	2/20/2017	AMC442602	2017-05179
GLS0262	2/20/2017	AMC442603	2017-05180
GLS0263	2/20/2017	AMC442604	2017-05181
GLS0264	2/20/2017	AMC442605	2017-05182
GLS0265	2/20/2017	AMC442606	2017-05183
GLS0266	2/20/2017	AMC442607	2017-05184
GLS0267	2/20/2017	AMC442608	2017-05185
GLS0268	2/20/2017	AMC442609	2017-05186
GLS0269	2/20/2017	AMC442610	2017-05187

RECEIVED
 BLM AZ STATE OFFICE
 2017 AUG 22 4 13
 PHOENIX, ARIZONA

Claim Name	Location Date	BLM AMC Number	Cochise County Recording Information
GLS0270	2/19/2017	AMC442611 7	2017-05188
GLS0271	3/1/2017	AMC442612	2017-05189
GLS0272	3/1/2017	AMC442613	2017-05190
GLS0273	3/1/2017	AMC442614	2017-05191
GLS0274	3/1/2017	AMC442615	2017-05192
GLS0275	3/1/2017	AMC442616	2017-05193
GLS0276	3/1/2017	AMC442617	2017-05194
GLS0277	3/1/2017	AMC442618	2017-05195
GLS0278	3/1/2017	AMC442619	2017-05196
GLS0279	3/1/2017	AMC442620	2017-05197
GLS0280	3/1/2017	AMC442621	2017-05198
GLS0281	2/14/2017	AMC442622	2017-05199
GLS0282	2/14/2017	AMC442623	2017-05200
GLS0283	2/14/2017	AMC442624	2017-05201
GLS0284	2/14/2017	AMC442625	2017-05202
GLS0285	2/14/2017	AMC442626	2017-05203
GLS0286	2/14/2017	AMC442627	2017-05204
GLS0287	2/14/2017	AMC442628	2017-05205
GLS0288	2/14/2017	AMC442629	2017-05206
GLS0289	2/14/2017	AMC442630	2017-05207
GLS0292	2/14/2017	AMC442631	2017-05208
GLS0293	2/14/2017	AMC442632	2017-05209
GLS0294	2/14/2017	AMC442633	2017-05210
GLS0295	2/14/2017	AMC442634	2017-05211
GLS0296	2/14/2017	AMC442635	2017-05212
GLS0297	2/14/2017	AMC442636	2017-05213
GLS0298	2/14/2017	AMC442637	2017-05214
GLS0299	2/14/2017	AMC442638	2017-05215
GLS0301	2/22/2017	AMC442639	2017-05216

RECEIVED
 BLM AZ STATE OFFICE
 2017 AUG 22 A 9:13
 PHOENIX, ARIZONA

Claim Name	Location Date	BLM AMC Number	Cochise County Recording Information
GLS0302	2/22/2017	AMC442640 7	2017-05217
GLS0303	2/22/2017	AMC442641	2017-05218
GLS0304	2/22/2017	AMC442642	2017-05219
GLS0305	2/22/2017	AMC442643	2017-05220
GLS0306	2/22/2017	AMC442644	2017-05221
GLS0307	2/22/2017	AMC442645	2017-05222
GLS0308	2/22/2017	AMC442646	2017-05223
GLS0309	2/22/2017	AMC442647	2017-05224
GLS0310	2/22/2017	AMC442648	2017-05225
GLS0311	2/22/2017	AMC442649	2017-05226
GLS0312	2/22/2017	AMC442650	2017-05227
GLS0313	2/22/2017	AMC442651	2017-05228
GLS0314	2/22/2017	AMC442652	2017-05229
GLS0315	2/22/2017	AMC442653	2017-05230
GLS0316	2/22/2017	AMC442654	2017-05231
GLS0317	2/22/2017	AMC442655	2017-05232
GLS0318	2/22/2017	AMC442656	2017-05233
GLS0319	3/4/2017	AMC442657	2017-05234
GLS0320	3/4/2017	AMC442658	2017-05235
GLS0321	3/4/2017	AMC442659	2017-05236
GLS0322	3/4/2017	AMC442660	2017-05237
GLS0324	3/4/2017	AMC442661	2017-05238
GLS0325	3/4/2017	AMC442662	2017-05239
GLS0326	3/4/2017	AMC442663	2017-05240
GLS0327	3/4/2017	AMC442664	2017-05241
GLS0328	3/4/2017	AMC442665	2017-05242
GLS0329	3/4/2017	AMC442666	2017-05243
GLS0330	3/8/2017	AMC442667	2017-05244
GLS0331	3/4/2017	AMC442668 7	2017-05245

RECEIVED
 BLM AZ STATE OFFICE
 PHOENIX, ARIZONA
 2017 AUG 22 4 43

Claim Name	Location Date	BLM AMC Number	Cochise County Recording Information
GLS0332	3/8/2017	AMC442669 7	2017-05246
GLS0333	3/4/2017	AMC442670	2017-05247
GLS0334	3/8/2017	AMC442671	2017-05248
GLS0335	3/4/2017	AMC442672 ✓	2017-05249
GLS0337	3/4/2017	AMC442674 -	2017-05251
GLS0339	3/4/2017	AMC442676 -	2017-05253
GLS0341	3/4/2017	AMC442678 ✓	2017-05255
GLS0343	2/28/2017	AMC442680 7	2017-05257
GLS0344	2/28/2017	AMC442681	2017-05258
GLS0345	2/28/2017	AMC442682	2017-05259
GLS0346	2/28/2017	AMC442683	2017-05260
GLS0347	2/28/2017	AMC442684	2017-05261
GLS0348	2/28/2017	AMC442685	2017-05262
GLS0349	2/28/2017	AMC442686	2017-05263
GLS0350	2/28/2017	AMC442687	2017-05264
GLS0351	2/28/2017	AMC442688	2017-05265
GLS0352	2/28/2017	AMC442689	2017-05266
GLS0353	2/16/2017	AMC442690	2017-05267
GLS0354	2/16/2017	AMC442691	2017-05268
GLS0355	3/1/2017	AMC442692	2017-05269
GLS0356	3/1/2017	AMC442693	2017-05270
GLS0357	3/1/2017	AMC442694	2017-05271
GLS0358	3/1/2017	AMC442695	2017-05272
GLS0359	3/1/2017	AMC442696	2017-05273
GLS0360	3/1/2017	AMC442697	2017-05274
GLS0361	3/1/2017	AMC442698	2017-05275
GLS0362	3/1/2017	AMC442699	2017-05276
GLS0363	2/16/2017	AMC442700	2017-05277
GLS0364	2/16/2017	AMC442701 7	2017-05278

PHOENIX, ARIZONA
 2017 AUG 22 4 13
 RECEIVED
 BLM AZ STATE OFFICE

Claim Name	Location Date	BLM AMC Number	Cochise County Recording Information
GLS0365	2/16/2017	AMC442702 7	2017-05279
GLS0366	2/16/2017	AMC442703	2017-05280
GLS0367	2/16/2017	AMC442704	2017-05281
GLS0368	2/16/2017	AMC442705	2017-05282
GLS0369	2/16/2017	AMC442706	2017-05283
GLS0370	2/16/2017	AMC442707 J	2017-05284
GLS0386	2/16/2017	AMC442723 7	2017-05300
GLS0387	2/16/2017	AMC442724	2017-05301
GLS0388	2/16/2017	AMC442725	2017-05302
GLS0389	2/16/2017	AMC442726	2017-05303
GLS0390	2/16/2017	AMC442727	2017-05304
GLS0391	2/16/2017	AMC442728	2017-05305
GLS0392	2/16/2017	AMC442729	2017-05306
GLS0393	2/16/2017	AMC442730	2017-05307
GLS0394	2/16/2017	AMC442731	2017-05308
GLS0395	2/16/2017	AMC442732	2017-05309
GLS0396	2/16/2017	AMC442733	2017-05310
GLS0397	2/16/2017	AMC442734	2017-05311
GLS0398	2/24/2017	AMC442735	2017-05312
GLS0399	2/24/2017	AMC442736	2017-05313
GLS0400	2/24/2017	AMC442737	2017-05314
GLS0401	2/24/2017	AMC442738	2017-05315
GLS0402	2/24/2017	AMC442739	2017-05316
GLS0403	2/24/2017	AMC442740	2017-05317
GLS0404	2/24/2017	AMC442741	2017-05318
GLS0405	2/24/2017	AMC442742	2017-05319
GLS0406	2/24/2017	AMC442743	2017-05320
GLS0407	2/24/2017	AMC442744	2017-05321
GLS0408	2/27/2017	AMC442745 J	2017-05322

RECEIVED
 BLM AZ STATE OFFICE
 2017 JUN 22 4 4 13
 PHOENIX, ARIZONA

Claim Name	Location Date	BLM AMC Number	Cochise County Recording Information
GLS0409	2/27/2017	AMC442746 7	2017-05323
GLS0410	2/27/2017	AMC442747	2017-05324
GLS0411	2/27/2017	AMC442748	2017-05325
GLS0412	2/27/2017	AMC442749	2017-05326
GLS0413	2/27/2017	AMC442750	2017-05327
GLS0414	2/27/2017	AMC442751	2017-05328
GLS0415	2/27/2017	AMC442752	2017-05329
GLS0416	2/27/2017	AMC442753	2017-05330
GLS0417	2/27/2017	AMC442754	2017-05331
GLS0418	2/27/2017	AMC442755	2017-05332
GLS0419	2/27/2017	AMC442756	2017-05333
GLS0420	2/27/2017	AMC442757	2017-05334
GLS0421	2/27/2017	AMC442758	2017-05335
GLS0422	2/27/2017	AMC442759	2017-05336
GLS0423	2/27/2017	AMC442760	2017-05337
GLS0424	2/27/2017	AMC442761	2017-05338
GLS0425	2/27/2017	AMC442762 J	2017-05339
GLS0426	3/27/2017	AMC443489 7	2017-07320
GLS0427	3/27/2017	AMC443490	2017-07321
GLS0428	3/27/2017	AMC443491	2017-07322
GLS0429	3/27/2017	AMC443492	2017-07323
GLS0430	3/29/2017	AMC443493	2017-07324
GLS0431	3/29/2017	AMC443494	2017-07325
GLS0432	3/28/2017	AMC443495	2017-07326
GLS0433	3/28/2017	AMC443496	2017-07327
GLS0434	3/27/2017	AMC443497	2017-07328
GLS0435	3/27/2017	AMC443498	2017-07329
GLS0436	3/27/2017	AMC443499	2017-07330
GLS0437	3/27/2017	AMC443500 J	2017-07331

RECEIVED
 BLM AZ STATE OFFICE
 2017 AUG 22 4 4 13
 PHOENIX, ARIZONA

Claim Name	Location Date	BLM AMC Number	Cochise County Recording Information
GLS0438	3/27/2017	AMC443501 7	2017-07332
GLS0439	3/27/2017	AMC443502	2017-07333
GLS0440	3/27/2017	AMC443503	2017-07334
GLS0441	3/27/2017	AMC443504	2017-07335
GLS0442	3/27/2017	AMC443505	2017-07336
GLS0443	3/27/2017	AMC443506	2017-07337
GLS0444	2/26/2017	AMC443507 J	2017-05338
GLS0445	2/26/2017	AMC442763 7	2017-05340
GLS0446	2/26/2017	AMC442764	2017-05341
GLS0447	2/26/2017	AMC442765	2017-05342
GLS0448	2/26/2017	AMC442766	2017-05343
GLS0449	2/26/2017	AMC442767	2017-05344
GLS0450	2/26/2017	AMC442768	2017-05345
GLS0451	2/26/2017	AMC442769	2017-05346
GLS0452	2/26/2017	AMC442770	2017-05347
GLS0453	2/26/2017	AMC442771	2017-05348
GLS0454	2/26/2017	AMC442772	2017-05349
GLS0455	3/3/2017	AMC442773	2017-05350
GLS0456	3/3/2017	AMC442774	2017-05351
GLS0457	3/3/2017	AMC442775	2017-05352
GLS0458	3/3/2017	AMC442776	2017-05353
GLS0459	3/3/2017	AMC442777	2017-05354
GLS0460	2/26/2017	AMC442778	2017-05355
GLS0461	2/25/2017	AMC442779	2017-05356
GLS0462	2/25/2017	AMC442780	2017-05357
GLS0463	2/25/2017	AMC442781	2017-05358
GLS0464	2/25/2017	AMC442782	2017-05359
GLS0465	2/25/2017	AMC442783	2017-05360
GLS0466	2/25/2017	AMC442784 J	2017-05361

RECEIVED
 BLM AZ STATE OFFICE
 2017 AUG 22 4 13
 PHOENIX, ARIZONA

Claim Name	Location Date	BLM AMC Number	Cochise County Recording Information
GLS0467	2/23/2017	AMC442785 7	2017-05362
GLS0468	2/23/2017	AMC442786	2017-05363
GLS0469	2/23/2017	AMC442787	2017-05364
GLS0470	2/23/2017	AMC442788	2017-05365
GLS0471	2/23/2017	AMC442789	2017-05366
GLS0472	2/25/2017	AMC442790	2017-05367
GLS0473	2/25/2017	AMC442791	2017-05368
GLS0474	2/25/2017	AMC442792	2017-05369
GLS0475	2/25/2017	AMC442793	2017-05370
GLS0476	2/25/2017	AMC442794	2017-05371
GLS0477	2/23/2017	AMC442795	2017-05372
GLS0478	2/23/2017	AMC442796	2017-05373
GLS0479	2/23/2017	AMC442797	2017-05374
GLS0480	2/23/2017	AMC442798	2017-05375
GLS0481	2/23/2017	AMC442799	2017-05376
GLS0482	2/23/2017	AMC442800 J	2017-05377
GLS0483	3/29/2017	AMC443388 7	2017-07219
GLS0484	3/29/2017	AMC443389	2017-07220
GLS0485	3/28/2017	AMC443390	2017-07221
GLS0486	3/28/2017	AMC443391	2017-07222
GLS0487	3/28/2017	AMC443392	2017-07223
GLS0488	3/28/2017	AMC443393	2017-07224
GLS0489	3/28/2017	AMC443394	2017-07225
GLS0490	3/28/2017	AMC443395	2017-07226
GLS0491	3/28/2017	AMC443396	2017-07227
GLS0492	3/28/2017	AMC443397	2017-07228
GLS0493	3/28/2017	AMC443398	2017-07229
GLS0494	3/28/2017	AMC443399	2017-07230
GLS0495	3/28/2017	AMC443400	2017-07231

PHOENIX, ARIZONA
 2017 AUG 22 4 48 13
 RECEIVED
 BLM AZ STATE OFFICE

Claim Name	Location Date	BLM AMC Number	Cochise County Recording Information
GLS0496	3/28/2017	AMC443401 7	2017-07232
GLS0497	3/28/2017	AMC443402	2017-07233
GLS0498	3/29/2017	AMC443403	2017-07234
GLS0499	3/29/2017	AMC443404	2017-07235
GLS0500	3/29/2017	AMC443405	2017-07236
GLS0501	3/29/2017	AMC443406	2017-07237
GLS0502	3/29/2017	AMC443407	2017-07238
GLS0503	3/29/2017	AMC443408	2017-07239
GLS0504	3/29/2017	AMC443409	2017-07240
GLS0505	3/29/2017	AMC443410	2017-07241
GLS0506	3/29/2017	AMC443411	2017-07242
GLS0507	3/29/2017	AMC443412	2017-07243
GLS0508	3/29/2017	AMC443413	2017-07244
GLS0509	3/29/2017	AMC443414	2017-07245
GLS0510	3/29/2017	AMC443415	2017-07246
GLS0511	3/29/2017	AMC443416	2017-07247
GLS0512	3/29/2017	AMC443417	2017-07248
GLS0513	3/29/2017	AMC443418	2017-07249
GLS0514	3/29/2017	AMC443419	2017-07250
GLS0515	3/29/2017	AMC443420	2017-07251
GLS0516	3/29/2017	AMC443421	2017-07252
GLS0517	3/29/2017	AMC443422	2017-07253
GLS0518	3/30/2017	AMC443423	2017-07254
GLS0519	3/30/2017	AMC443424	2017-07255
GLS0520	3/30/2017	AMC443425	2017-07256
GLS0521	3/30/2017	AMC443426	2017-07257
GLS0522	3/30/2017	AMC443427	2017-07258
GLS0523	3/30/2017	AMC443428	2017-07259
GLS0524	3/30/2017	AMC443429 J	2017-07260

PHOENIX, ARIZONA
 2017 AUG 22 4 13
 BLM RECEIVED
 AZ STATE OFFICE

Claim Name	Location Date	BLM AMC Number	Cochise County Recording Information
GLS0525	3/30/2017	AMC443430 7	2017-07261
GLS0526	3/30/2017	AMC443431	2017-07262
GLS0527	3/30/2017	AMC443432	2017-07263
GLS0528	3/30/2017	AMC443433	2017-07264
GLS0529	3/30/2017	AMC443434	2017-07265
GLS0530	3/29/2017	AMC443435	2017-07266
GLS0531	3/29/2017	AMC443436	2017-07267
GLS0532	3/29/2017	AMC443437	2017-07268
GLS0533	3/29/2017	AMC443438	2017-07269
GLS0534	3/29/2017	AMC443439	2017-07270
GLS0535	3/29/2017	AMC443440	2017-07271
GLS0536	3/29/2017	AMC443441	2017-07272
GLS0537	3/29/2017	AMC443442	2017-07273
GLS0538	3/29/2017	AMC443443	2017-07274
GLS0539	3/29/2017	AMC443444	2017-07275
GLS0540	3/29/2017	AMC443445	2017-07276
GLS0541	3/29/2017	AMC443446	2017-07277
GLS0542	3/29/2017	AMC443447	2017-07278
GLS0543	3/29/2017	AMC443448	2017-07279
GLS0544	3/29/2017	AMC443449	2017-07280
GLS0545	3/29/2017	AMC443450	2017-07281
GLS0546	3/29/2017	AMC443451	2017-07282
GLS0547	3/29/2017	AMC443452	2017-07283
GLS0548	3/29/2017	AMC443453	2017-07284
GLS0549	3/29/2017	AMC443454	2017-07285
GLS0550	3/29/2017	AMC443455	2017-07286
GLS0551	3/29/2017	AMC443456 J	2017-07287
GLS0552	5/14/2017	AMC444642 7	2017-11592
GLS0553	5/14/2017	AMC444643 J	2017-11593

2017 AUG 22 4 43
 PHOENIX, ARIZONA
 BLM RECEIVED
 STATE OFFICE

Claim Name	Location Date	BLM AMC Number	Cochise County Recording Information
GLS0554	5/14/2017	AMC444644 7	2017-11594
GLS0555	5/14/2017	AMC444645	2017-11595
GLS0556	5/14/2017	AMC444646	2017-11596
GLS0557	5/14/2017	AMC444647	2017-11597
GLS0558	5/14/2017	AMC444648	2017-11598
GLS0559	5/14/2017	AMC444649	2017-11599
GLS0560	5/14/2017	AMC444650	2017-11600
GLS0561	5/14/2017	AMC444651	2017-11601
GLS0562	5/14/2017	AMC444652	2017-11602
GLS0563	5/14/2017	AMC444653	2017-11603
GLS0564	5/14/2017	AMC444654	2017-11604
GLS0565	5/14/2017	AMC444655	2017-11605
GLS0566	5/14/2017	AMC444656	2017-11606
GLS0567	5/14/2017	AMC444657	2017-11607
GLS0568	5/14/2017	AMC444658	2017-11608
GLS0569	5/14/2017	AMC444659	2017-11609
GLS0570	5/14/2017	AMC444660	2017-11610
GLS0571	5/14/2017	AMC444661	2017-11611
GLS0572	5/14/2017	AMC444662	2017-11612
GLS0573	5/14/2017	AMC444663	2017-11613
GLS0574	5/14/2017	AMC444664 J	2017-11614
GLS0576	5/14/2017	AMC444666 7	2017-11616
GLS0577	5/14/2017	AMC444667	2017-11617
GLS0578	5/14/2017	AMC444668	2017-11618
GLS0579	5/14/2017	AMC444669	2017-11619
GLS0580	5/14/2017	AMC444670 J	2017-11620

RECEIVED
 BLM ARIZONA STATE OFFICE
 2017 AUG 22 A 9 14
 PHOENIX, ARIZONA



DECONCINI McDONALD YETWIN & LACY

A PROFESSIONAL CORPORATION
ATTORNEYS AT LAW

2525 EAST BROADWAY BOULEVARD • SUITE 200 • TUCSON, ARIZONA 85716-5300
(520) 322-5000 • (520) 322-5585 (FAX)

DMYL.COM

DENISE M. BAINTON
LISA J. BOWEY
ALICE W. CALLISON
BARRY M. COREY
JODY A. CORRALES
PETER B. GOLDMAN
NATHAN B. HANNAH
STEVEN J. ITKIN
JAMES A. JUTRY
JOHN C. LACY
ZELMA LETARTE

KATHRYN B. NELSON
RYAN D. O'NEAL
JOHN C. RICHARDSON
LISA ANNE SMITH
SPENCER A. SMITH
SESALY O. STAMPS
JAMES M. SUSA
PAUL M. TILLEY
MEGAN J. TROG
GARY F. URMAN
MICHAEL R. URMAN

OF COUNSEL:

RICHARD M. YETWIN
BARRON & ASSOCIATES, P.C. - JOHN H. BARRON, III

FIRM FOUNDERS:
EVO A. DECONCINI (1901-1986)
JOHN R. McDONALD (1933-2012)
DENNIS W. DECONCINI

PHOENIX OFFICE:
7310 NORTH 16TH STREET, SUITE 205
PHOENIX, ARIZONA 85020
(602) 282-0500
FAX: (602) 282-0520

August 16, 2017

Via Federal Express

Arizona State Office
Bureau of Land Management
Attention: Public Room
One North Central Avenue, Suite 800
Phoenix, AZ 85004-4427

PLEASE REPLY TO TUCSON
SMITH@DMYL.COM
RECEIVED
AZ STATE OFFICE
AUG 22 A 9 14
PHOENIX, ARIZONA

RE: **Payment of Claim Maintenance Fees**

Ladies and Gentlemen:

Delivered herewith is a check in the amount of \$61,225.00 as payment of the claim maintenance fees pursuant to 30 U.S.C. § 28f(a), as adjusted by 30 U.S.C. § 28j(c) and implemented by notice in 74 *Federal Register* 30959-62 (June 29, 2009) and as amended by the Consolidated Appropriations Act 2012, Pub. L. No. 112-74, 125 Stat. 786 (2011) and a notice in 79 *Federal Register* 36662-65 (June 30, 2014). The owner is paying a maintenance fee of \$155 for the assessment year beginning September 1, 2017. Also enclosed is a copy of the Certification of Payment of Maintenance Fee in Lieu of Affidavit of Annual Assessment Work to be recorded with the Gila County Recorder's Office.

Please return a date-stamped copy of this letter and the affidavit along with the receipt for payment to this office.

Thank you for your assistance and please feel free to contact me or John C. Lacy with any questions or concerns.

Sincerely,

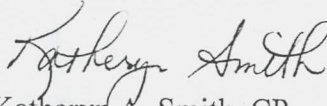
Katheryn A. Smith, CP
Certified Paralegal

Encl.

I:\FILES\DOCS\ANGL02\130159\LTR\11N9062.DOCX

After recording, please return to:

John C. Lacy
DeConcini McDonald Yetwin & Lacy, P.C.
2525 E. Broadway Blvd., #200
Tucson, AZ 85716

STATE OF ARIZONA)
) ss:
County of Pima)

CERTIFICATION OF PAYMENT OF MAINTENANCE FEE
IN LIEU OF AFFIDAVIT OF ANNUAL ASSESSMENT WORK

John C. Lacy, being first duly sworn, deposes and says that:

1. He is an agent for the owner of the unpatented lode mining claims situated in Gila County, Arizona (the "Claims"), the location notices of which are of record in said county, and in the records of the Arizona State Office of the Bureau of Land Management under the file numbers indicated in the attached Exhibit A.

2. Pursuant to the 30 U.S.C. § 28f(a), as adjusted by 30 U.S.C. § 28j(c) and implemented by notice in 74 *Federal Register* 30959-62 (June 29, 2009) and as amended by the Consolidated Appropriations Act 2012, Pub. L. No. 112-74, 125 Stat. 786 (2011), and a notice in 79 *Federal Register* 36662-65 (June 30, 2014), the owner has paid a maintenance fee of \$155 per claim for the assessment year beginning September 1, 2017. This Certificate is in lieu of an affidavit of performance of annual assessment work or notice of intent to hold.

3. The name and address of the owner of the Claims for which this Certificate is prepared is Anglo American Exploration (USA) Inc., c/o DeConcini McDonald Yetwin & Lacy, P.C., 2525 E. Broadway Blvd., Suite 200, Tucson, AZ 85716.

THIS IS NOT A CHANGE OF ADDRESS.

RECEIVED
BLM AZ STATE OFFICE
2017 AUG 22 A 9 14
PHOENIX, ARIZONA

4. The Claims are held and claimed by the owner for the valuable mineral contained therein.

DATED this ___ day of August, 2017.

By: _____
John C. Lacy

Sworn to and subscribed before me this ___ day of August, 2017, by John C. Lacy, Agent.

Notary Public

I:\FILES\DOCS\ANGL02\130159\AFFADAVIM\IN1421.DOC

RECEIVED
ELM AZ STATE OFFICE
2017 AUG 22 A 9 14
PHOENIX, ARIZONA

EXHIBIT A

The following unpatented lode mining claims are located in Sections 1, 3, 4, 5, 6, 9, 10, 11, 12, 14, 15, 16, 17, and 18, Township 1 South, Range 15 East; Sections 26, 31, 32, 34, and 35, Township 1 North, Range 15 East, G&SR Meridian, Gila County, Arizona:

RECEIVED
 BLM AZ STATE OFFICE
 2011 AUG 22 9 14
 PHOENIX, ARIZONA

Claim Name	Location Date	BLM AMC Number	Gila County Recording Information
CS-102	10/4/2007	AMC388841 7	2007-017077
CS-103	10/4/2007	AMC388842	2007-017078
CS-104	10/4/2007	AMC388843	2007-017079
CS-105	10/4/2007	AMC388844	2007-017080
CS-106	10/4/2007	AMC388845	2007-017081
CS-107	10/4/2007	AMC388846	2007-017082
CS-108	10/4/2007	AMC388847	2007-017083
CS-109	10/4/2007	AMC388848	2007-017084
CS-110	10/4/2007	AMC388849	2007-017085
CS-111	10/4/2007	AMC388850	2007-017086
CS-112	10/4/2007	AMC388851	2007-017087
CS-113	10/4/2007	AMC388852	2007-017088
CS-114	10/4/2007	AMC388853	2007-017089
CS-115	10/4/2007	AMC388854	2007-017090
CS-116	10/4/2007	AMC388855 J	2007-017091
CS-121A	7/11/2012	AMC417327 -	2012-008627
CS-122	10/4/2007	AMC388859 7	2007-017095
CS-123	10/4/2007	AMC388860	2007-017096
CS-124	10/4/2007	AMC388861	2007-017097
CS-125	10/4/2007	AMC388862	2007-017098
CS-126	10/4/2007	AMC388863	2007-017099
CS-127	10/4/2007	AMC388864	2007-017100
CS-128	10/4/2007	AMC388865	2007-017101
CS-129	10/4/2007	AMC388866 J	2007-017102

Claim Name	Location Date	BLM AMC Number	Gila County Recording Information
CS-130	10/4/2007	AMC388867 7	2007-017103
CS-131	10/4/2007	AMC388868	2007-017068
CS-132	10/4/2007	AMC388869	2007-017104
CS-133	10/4/2007	AMC388870	2007-017105
CS-134	10/4/2007	AMC388871	2007-017106
CS-135	10/4/2007	AMC388872	2007-017107
CS-136	10/4/2007	AMC388873 7	2007-017108
CS-141	10/3/2007	AMC388876 7	2007-017111
CS-142	10/3/2007	AMC388877	2007-017112
CS-143	10/3/2007	AMC388878	2007-017113
CS-144	10/3/2007	AMC388879	2007-017114
CS-145	10/3/2007	AMC388880	2007-017115
CS-146	10/3/2007	AMC388881	2007-017116
CS-147	10/3/2007	AMC388882	2007-017117
CS-148	10/3/2007	AMC388883	2007-017118
CS-149	10/3/2007	AMC388884	2007-017119
CS-150	10/3/2007	AMC388885	2007-017120
CS-151	10/3/2007	AMC388886	2007-017121
CS-152	10/3/2007	AMC388887	2007-017122
CS-153	10/3/2007	AMC388888 7	2007-017123
CS-154A	7/28/2014	AMC429005 ✓	2014-008656
CS-159	10/3/2007	AMC388890 7	2007-017125
CS-160	10/3/2007	AMC388891	2007-017126
CS-161	10/3/2007	AMC388892	2007-017127
CS-162	10/3/2007	AMC388893	2007-017128
CS-163	10/3/2007	AMC388894	2007-017129
CS-164	10/3/2007	AMC388895	2007-017130
CS-165	10/3/2007	AMC388896	2007-017131
CS-166	10/3/2007	AMC388897	2007-017132
CS-167	10/3/2007	AMC388898 7	2007-017133

PHOENIX, ARIZONA
 2017 AUG 22 4 4 14
 BLM RECEIVED
 AZ STATE OFFICE

Claim Name	Location Date	BLM AMC Number	Gila County Recording Information
CS-168	10/3/2007	AMC388899 7	2007-017134
CS-169	10/3/2007	AMC388900	2007-017135
CS-170	10/3/2007	AMC388901	2007-017136
CS-171	10/3/2007	AMC388902 J	2007-017137
CS-175	10/4/2007	AMC388904 1	2007-017139
CS-176	10/4/2007	AMC388905	2007-017140
CS-177	10/4/2007	AMC388906	2007-017141
CS-178	10/4/2007	AMC388907	2007-017142
CS-179	10/3/2007	AMC388908	2007-017143
CS-180	10/3/2007	AMC388909	2007-017144
CS-181	10/3/2007	AMC388910	2007-017145
CS-182	10/4/2007	AMC388911	2007-017146
CS-183	10/4/2007	AMC388912 J	2007-017147
CS-191	10/4/2007	AMC388920 7	2007-017155
CS-192	10/4/2007	AMC388921	2007-017156
CS-193	10/4/2007	AMC388922	2007-017157
CS-194	10/4/2007	AMC388923	2007-017158
CS-195	10/3/2007	AMC388924	2007-017159
CS-196	10/3/2007	AMC388925	2007-017160
CS-197	10/3/2007	AMC388926	2007-017161
CS-198	10/4/2007	AMC388927	2007-017162
CS-199	10/4/2007	AMC388928	2007-017163
CS-200	10/4/2007	AMC388929 J	2007-017164
CS-205	10/3/2007	AMC388934 7	2007-017169
CS-206	10/3/2007	AMC388935	2007-017170
CS-207	10/3/2007	AMC388936	2007-017171
CS-208	10/3/2007	AMC388937	2007-017172
CS-209	10/4/2007	AMC388938	2007-017173
CS-210	10/4/2007	AMC388939	2007-017174
CS-211	10/4/2007	AMC388940 J	2007-017175

PHOENIX, ARIZONA
 RECEIVED
 BLM AZ STATE OFFICE
 2007 AUG 22 4 41 PM

Claim Name	Location Date	BLM AMC Number	Gila County Recording Information
CS-212	10/4/2007	AMC388941 7	2007-017176
CS-213	10/4/2007	AMC388942	2007-017177
CS-214	10/4/2007	AMC388943 1	2007-017178
CS-216	10/3/2007	AMC388945 7	2007-017180
CS-217	10/3/2007	AMC388946	2007-017181
CS-218	10/3/2007	AMC388947	2007-017182
CS-219	10/3/2007	AMC388948	2007-017183
CS-220	10/4/2007	AMC388949	2007-017184
CS-221	10/4/2007	AMC388950	2007-017185
CS-222	10/4/2007	AMC388951	2007-017186
CS-223	10/4/2007	AMC388952	2007-017187
CS-224	10/4/2007	AMC388953	2007-017188
CS-225	10/4/2007	AMC388954	2007-017189
CS-226	10/4/2007	AMC388955	2007-017190
CS-227	10/4/2007	AMC388956	2007-017191
CS-228	10/4/2007	AMC388957	2007-017192
CS-229	10/4/2007	AMC388958	2007-017193
CS-230	10/4/2007	AMC388959	2007-017194
CS-231	10/4/2007	AMC388960	2007-017195
CS-232	10/4/2007	AMC388961	2007-017196
CS-233	10/4/2007	AMC388962 5	2007-017197
CS-234	12/12/2013	AMC426597 7	2014-000969
CS-235	11/20/2013	AMC426598	2014-000970
CS-236	11/20/2013	AMC426599	2014-000971
CS-237	11/20/2013	AMC426600 5	2014-000972
CS-238	2/2/2017	AMC442312 7	2017-002050
CS-239	2/2/2017	AMC442313	2017-002051
CS-240	2/2/2017	AMC442314	2017-002052
CS-241	2/2/2017	AMC442315	2017-002053
CS-242	2/2/2017	AMC442316 5	2017-002054

RECEIVED
 BLM AZ STATE OFFICE
 2017 AUG 22 4 44
 PHOENIX, ARIZONA

Claim Name	Location Date	BLM AMC Number	Gila County Recording Information
CS-243	2/2/2017	AMC442317	2017-002055
CS-244	2/2/2017	AMC442318	2017-002056
CS-245	2/2/2017	AMC442319	2017-002057
CS-246	2/2/2017	AMC442320	2017-002058
CS-247.	2/2/2017	AMC442321	2017-002059
CS-248	2/2/2017	AMC442322	2017-002060
CS-249	2/2/2017	AMC442323	2017-002061
CS-250	2/2/2017	AMC442324	2017-002062
CS-251	2/2/2017	AMC442325	2017-002063
CS-252	2/2/2017	AMC442326	2017-002064
CS-253	2/2/2017	AMC442327	2017-002065
CS-254	2/2/2017	AMC442328	2017-002066
CS-255	2/2/2017	AMC442329	2017-002067
CS-256	2/2/2017	AMC442330	2017-002068
CS-257	2/2/2017	AMC442331	2017-002069
CS-258	2/2/2017	AMC442332	2017-002070
CS-259	2/2/2017	AMC442333	2017-002071
CS-260	2/2/2017	AMC442334	2017-002072
CS-261	2/2/2017	AMC442335	2017-002073
CS-262	2/2/2017	AMC442336	2017-002074
CS-263	2/2/2017	AMC442337	2017-002075
CS-264	2/2/2017	AMC442338	2017-002076
CS-265	2/2/2017	AMC442339	2017-002077
CS-266	2/2/2017	AMC442340	2017-002078
CS-267	2/2/2017	AMC442341	2017-002079
CS-268	2/2/2017	AMC442342	2017-002080
CS-269	2/2/2017	AMC442343	2017-002081
CS-270	2/2/2017	AMC442344	2017-002082
CS-271	2/2/2017	AMC442345	2017-002083
CS-272	2/2/2017	AMC442346	2017-002084

RECEIVED
 BLM AZ STATE OFFICE
 2017 AUG 22 4 09 14
 PHOENIX, ARIZONA

Claim Name	Location Date	BLM AMC Number	Gila County Recording Information
CS-273	2/2/2017	AMC442347 7	2017-002085
CS-274	2/2/2017	AMC442348	2017-002086
CS-275	2/2/2017	AMC442349	2017-002087
CS-276	2/2/2017	AMC442350	2017-002088
CS-277	2/2/2017	AMC442351	2017-002089
CS-278	2/2/2017	AMC442352	2017-002090
CS-279	2/2/2017	AMC442353	2017-002091
CS-280	2/2/2017	AMC442354	2017-002092
CS-281	2/2/2017	AMC442355	2017-002093
CS-282	2/2/2017	AMC442356	2017-002094
CS-283	2/2/2017	AMC442357 J	2017-002095
CS-30	10/5/2007	AMC388780 7	2007-017015
CS-31	10/5/2007	AMC388781	2007-017016
CS-32	10/5/2007	AMC388782	2007-017017
CS-33	10/5/2007	AMC388783	2007-017018
CS-34	10/5/2007	AMC388784	2007-017019
CS-35	10/5/2007	AMC388785 J	2007-017020
CS-46	10/5/2007	AMC388790 7	2007-017025
CS-47	10/5/2007	AMC388791	2007-017026
CS-48	10/5/2007	AMC388792	2007-017027
CS-49	10/5/2007	AMC388793	2007-017028
CS-50	10/5/2007	AMC388794	2007-017029
CS-51	10/5/2007	AMC388795	2007-017030
CS-52	10/5/2007	AMC388796	2007-017031
CS-53	10/5/2007	AMC388797	2007-017032
CS-54	10/5/2007	AMC388798	2007-017033
CS-55	10/5/2007	AMC388799	2007-017034
CS-61	10/5/2007	AMC388800	2007-017035
CS-62	10/5/2007	AMC388801 J	2007-017036
CS-63	10/5/2007	AMC388802 J	2007-017037

RECEIVED
BLM AZ STATE OFFICE
2017 AUG 22 A 9 14
PHOENIX, ARIZONA

Claim Name	Location Date	BLM AMC Number	Gila County Recording Information
CS-64	10/5/2007	AMC388803 7	2007-017038
CS-65	10/5/2007	AMC388804	2007-017039
CS-66	10/4/2007	AMC388805	2007-017040
CS-67	10/4/2007	AMC388806	2007-017041
CS-68	10/4/2007	AMC388807	2007-017042
CS-69	10/4/2007	AMC388808	2007-017043
CS-70	10/5/2007	AMC388809	2007-017044
CS-71	10/4/2007	AMC388810	2007-017045
CS-72	10/4/2007	AMC388811	2007-017046
CS-73	10/4/2007	AMC388812	2007-017047
CS-74	10/4/2007	AMC388813	2007-017048
CS-75	10/5/2007	AMC388814	2007-017049
CS-76	10/5/2007	AMC388815 J	2007-017050
CS-81	10/5/2007	AMC388820 7	2007-017055
CS-82	10/5/2007	AMC388821	2007-017056
CS-83	10/5/2007	AMC388822	2007-017057
CS-84	10/5/2007	AMC388823	2007-017058
CS-85	10/5/2007	AMC388824	2007-017059
CS-86	10/4/2007	AMC388825	2007-017060
CS-87	10/4/2007	AMC388826	2007-017061
CS-88	10/4/2007	AMC388827	2007-017062
CS-89	10/4/2007	AMC388828	2007-017063
CS-90	10/5/2007	AMC388829	2007-017064
CS-91	10/4/2007	AMC388830	2007-017065
CS-92	10/4/2007	AMC388831	2007-017066
CS-93	10/4/2007	AMC388832	2007-017067
CS-94	10/4/2007	AMC388833	2007-017069
CS-95	10/5/2007	AMC388834	2007-017070
CS-96	10/5/2007	AMC388835 J	2007-017071
CSN-1	1/4/2008	AMC389883 ✓	2008-001699

PHOENIX, ARIZONA
 2017 AUG 22 A 9:15
 RECEIVED
 BLM AZ STATE OFFICE

Claim Name	Location Date	BLM AMC Number	Gila County Recording Information
CSN-10	1/4/2008	AMC389892 7	2008-001708
CSN-11	1/4/2008	AMC389893	2008-001709
CSN-12	1/4/2008	AMC389894	2008-001710
CSN-13	1/4/2008	AMC389895	2008-001711
CSN-14	1/4/2008	AMC389896	2008-001712
CSN-15	1/4/2008	AMC389897	2008-001713; 2010-010709
CSN-16	1/4/2008	AMC389898	2008-001714; 2010-010710
CSN-17	1/4/2008	AMC389899	2008-001715
CSN-18	1/4/2008	AMC389900	2008-001716
CSN-19	1/4/2008	AMC389901 ✓	2008-001717
CSN-2	1/4/2008	AMC389884 -	2008-001700
CSN-20	1/4/2008	AMC389902 7	2008-001718
CSN-21	1/4/2008	AMC389903	2010-010711
CSN-22	1/4/2008	AMC389904	2010-010712
CSN-23	1/4/2008	AMC389905	2010-010713
CSN-24	1/4/2008	AMC389906	2008-001722
CSN-25	1/4/2008	AMC389907 ✓	2010-010714
CSN-26	6/3/2010	AMC401281 7	2010-006515
CSN-27	6/3/2010	AMC401282	2010-006516
CSN-28	6/3/2010	AMC401283	2010-006517
CSN-29	6/3/2010	AMC401284 ✓	2010-006518
CSN-3	1/4/2008	AMC389885 -	2008-001701
CSN-30	6/3/2010	AMC401285 7	2010-006519
CSN-31	6/3/2010	AMC401286	2010-006697
CSN-32	6/3/2010	AMC401287	2010-006698
CSN-33	6/3/2010	AMC401288	2010-006520
CSN-34	6/3/2010	AMC401289 ✓	2010-006521
CSN-4	1/4/2008	AMC389886 7	2008-001702
CSN-5	1/4/2008	AMC389887 ✓	2008-001703

PHOENIX, ARIZONA
 2011 AUG 22 4 09 15
 RECEIVED
 BLM AZ STATE OFFICE

Claim Name	Location Date	BLM AMC Number	Gila County Recording Information
CSN-6	1/4/2008	AMC389888 7	2008-001704
CSN-7	1/4/2008	AMC389889	2008-001705
CSN-8	1/4/2008	AMC389890	2008-001706
CSN-9	1/4/2008	AMC389891 J	2008-001707
CSNW 1	3/4/2010	AMC399816 -	2010-002695
CSNW 10	3/4/2010	AMC399825 7	2010-002704
CSNW 11	3/4/2010	AMC399826	2010-002705
CSNW 12	3/5/2010	AMC399827	2010-002706
CSNW 13	3/5/2010	AMC399828	2010-002707
CSNW 14	3/5/2010	AMC399829 -	2010-002708
CSNW 15	3/5/2010	AMC399830	2010-002709
CSNW 16	3/4/2010	AMC399831	2010-002710
CSNW 17	3/3/2010	AMC399832	2010-002711
CSNW 18	3/3/2010	AMC399833	2010-002712
CSNW 19	3/3/2010	AMC399834 J	2010-002713
CSNW 2	3/3/2010	AMC399817 -	2010-002696
CSNW 20	3/3/2010	AMC399835 7	2010-002714
CSNW 21	3/5/2010	AMC399836	2010-002715
CSNW 22	3/5/2010	AMC399837	2010-002716
CSNW 23	3/5/2010	AMC399838	2010-002717
CSNW 24	3/4/2010	AMC399839	2010-002718
CSNW 25	3/4/2010	AMC399840 J	2010-002719
CSNW 3	3/3/2010	AMC399818 7	2010-002697
CSNW 4	3/3/2010	AMC399819	2010-002698
CSNW 5	3/2/2010	AMC399820	2010-002699
CSNW 6	3/2/2010	AMC399821	2010-002700
CSNW 7	3/4/2010	AMC399822	2010-002701
CSNW 8	3/4/2010	AMC399823	2010-002702
CSNW 9	3/4/2010	AMC399824 J	2010-002703
CUS0001	3/12/2017	AMC443181 -	2017-003113

RECEIVED
 BLM AZ STATE OFFICE
 2017 AUG 22 A 9 15
 PHOENIX, ARIZONA

Claim Name	Location Date	BLM AMC Number	Gila County Recording Information
CUS0002	3/12/2017	AMC443182 7	2017-003114
CUS0003	3/12/2017	AMC443183	2017-003115
CUS0004	3/12/2017	AMC443184	2017-003116
CUS0005	3/12/2017	AMC443185	2017-003117
CUS0006	3/12/2017	AMC443186	2017-003118
CUS0007	3/12/2017	AMC443187	2017-003119
CUS0008	3/12/2017	AMC443188	2017-003120
CUS0009	3/12/2017	AMC443189	2017-003121
CUS0010	3/12/2017	AMC443190	2017-003122
CUS0011	3/12/2017	AMC443191	2017-003123
CUS0012	3/12/2017	AMC443192	2017-003124
CUS0013	3/12/2017	AMC443193	2017-003125
CUS0014	3/12/2017	AMC443194	2017-003126
CUS0015	3/12/2017	AMC443195	2017-003127
CUS0016	3/12/2017	AMC443196	2017-003128
CUS0017	3/12/2017	AMC443197	2017-003129
CUS0018	3/12/2017	AMC443198	2017-003130
CUS0019	3/12/2017	AMC443199	2017-003131
CUS0020	3/12/2017	AMC443200	2017-003132
CUS0021	3/12/2017	AMC443201	2017-003133
CUS0022	3/12/2017	AMC443202	2017-003134
CUS0023	3/12/2017	AMC443203	2017-003135
CUS0024	3/12/2017	AMC443204	2017-003136
CUS0025	3/12/2017	AMC443205	2017-003137
CUS0026	3/13/2017	AMC443206	2017-003138
CUS0027	3/13/2017	AMC443207	2017-003139
CUS0028	3/13/2017	AMC443208	2017-003140
CUS0029	3/13/2017	AMC443209	2017-003141
CUS0030	3/13/2017	AMC443210	2017-003142
CUS0031	3/13/2017	AMC443211	2017-003143

PHOENIX, ARIZONA
 2017 AUG 22 4 9 15
 BLM RECEIVED
 STATE OFFICE

Claim Name	Location Date	BLM AMC Number	Gila County Recording Information
CUS0032	3/13/2017	AMC443212 7	2017-003144
CUS0033	3/13/2017	AMC443213	2017-003145
CUS0034	3/13/2017	AMC443214	2017-003146
CUS0035	3/13/2017	AMC443215	2017-003147
CUS0036	3/13/2017	AMC443216	2017-003148
CUS0037	3/13/2017	AMC443217	2017-003149
CUS0038	3/13/2017	AMC443218	2017-003150
CUS0039	3/13/2017	AMC443219	2017-003151
CUS0040	3/13/2017	AMC443220	2017-003152
CUS0041	3/13/2017	AMC443221	2017-003153
CUS0042	3/13/2017	AMC443222	2017-003154
CUS0043	3/13/2017	AMC443223	2017-003155
CUS0044	3/13/2017	AMC443224	2017-003156
CUS0045	3/13/2017	AMC443225	2017-003157
CUS0046	3/13/2017	AMC443226	2017-003158
CUS0047	3/13/2017	AMC443227	2017-003159
CUS0048	3/13/2017	AMC443228	2017-003160
CUS0049	3/13/2017	AMC443229	2017-003161
CUS0050	3/13/2017	AMC443230	2017-003162
CUS0051	3/13/2017	AMC443231	2017-003163
CUS0052	3/13/2017	AMC443232	2017-003164
CUS0053	3/13/2017	AMC443233	2017-003165
CUS0054	3/13/2017	AMC443234	2017-003166
CUS0055	3/13/2017	AMC443235	2017-003167
CUS0056	3/13/2017	AMC443236	2017-003168
CUS0057	3/14/2017	AMC443237	2017-003169
CUS0058	3/14/2017	AMC443238	2017-003170
CUS0059	3/14/2017	AMC443239	2017-003171
CUS0060	3/14/2017	AMC443240	2017-003172
CUS0061	3/14/2017	AMC443241	2017-003173

PHOENIX, ARIZONA
 RECEIVED
 2017 AUG 22 A 9 15
 STATE OFFICE

Claim Name	Location Date	BLM AMC Number	Gila County Recording Information
CUS0062	3/14/2017	AMC443242 7	2017-003174
CUS0063	3/14/2017	AMC443243	2017-003175
CUS0064	3/14/2017	AMC443244	2017-003176
CUS0065	3/14/2017	AMC443245	2017-003177
CUS0066	3/14/2017	AMC443246	2017-003178
CUS0067	3/14/2017	AMC443247	2017-003179
CUS0068	3/14/2017	AMC443248	2017-003180
CUS0069	3/14/2017	AMC443249	2017-003181
CUS0070	3/14/2017	AMC443250	2017-003182
CUS0071	3/14/2017	AMC443251	2017-003183
CUS0072	3/14/2017	AMC443252	2017-003184
CUS0073	3/14/2017	AMC443253	2017-003185
CUS0074	3/14/2017	AMC443254	2017-003186
CUS0075	3/14/2017	AMC443255	2017-003187
CUS0076	3/14/2017	AMC443256	2017-003188
CUS0077	3/14/2017	AMC443257	2017-003189
CUS0078	3/14/2017	AMC443258	2017-003190
CUS0079	3/14/2017	AMC443259	2017-003191
CUS0080	3/14/2017	AMC443260	2017-003192
CUS0081	3/15/2017	AMC443261	2017-003193
CUS0082	3/15/2017	AMC443262	2017-003194
CUS0083	3/15/2017	AMC443263	2017-003195
CUS0084	3/15/2017	AMC443264	2017-003196
CUS0085	3/15/2017	AMC443265	2017-003197
CUS0086	3/15/2017	AMC443266	2017-003198
CUS0087	3/15/2017	AMC443267	2017-003199
CUS0088	3/15/2017	AMC443268	2017-003200
CUS0089	3/15/2017	AMC443269	2017-003201
CUS0090	3/15/2017	AMC443270	2017-003202
CUS0091	3/15/2017	AMC443271 J	2017-003203

PHOENIX, ARIZONA
 RECEIVED
 STATE OFFICE
 2017 AUG 22 4 15

Claim Name	Location Date	BLM AMC Number	Gila County Recording Information
CUS0092	3/15/2017	AMC443272 7	2017-003204
CUS0093	3/15/2017	AMC443273	2017-003205
CUS0094	3/15/2017	AMC443274	2017-003206
CUS0095	3/15/2017	AMC443275	2017-003207
CUS0096	3/15/2017	AMC443276	2017-003208
CUS0097	3/15/2017	AMC443277	2017-003209
CUS0098	3/15/2017	AMC443278	2017-003210
CUS0099	3/15/2017	AMC443279	2017-003211
CUS0100	3/15/2017	AMC443280	2017-003212
CUS0101	3/15/2017	AMC443281	2017-003213
CUS0102	3/15/2017	AMC443282	2017-003214
CUS0103	3/15/2017	AMC443283	2017-003215
CUS0104	3/15/2017	AMC443284	2017-003216
CUS0105	3/16/2017	AMC443285	2017-003217
CUS0106	3/16/2017	AMC443286	2017-003218
CUS0107	3/15/2017	AMC443287	2017-003219
CUS0108	3/15/2017	AMC443288	2017-003220
CUS0109	3/15/2017	AMC443289	2017-003221
CUS0110	3/15/2017	AMC443290	2017-003222
CUS0111	3/16/2017	AMC443291	2017-003223
CUS0112	3/16/2017	AMC443292	2017-003224
CUS0113	3/16/2017	AMC443293	2017-003225
CUS0114	3/16/2017	AMC443294	2017-003226
CUS0115	3/16/2017	AMC443295	2017-003227
CUS0116	3/16/2017	AMC443296	2017-003228
CUS0117	3/16/2017	AMC443297	2017-003229
CUS0118	3/17/2017	AMC443298	2017-003230
CUS0119	3/17/2017	AMC443299	2017-003231
CUS0120	3/17/2017	AMC443300	2017-003232
CUS0121	3/17/2017	AMC443301	2017-003233

PHOENIX, ARIZONA
 2017 AUG 22 4 9 15
 RECEIVED
 BLM AZ STATE OFFICE

Claim Name	Location Date	BLM AMC Number	Gila County Recording Information
CUS0122	3/16/2017	AMC443302 7	2017-003234
CUS0123	3/16/2017	AMC443303	2017-003235
CUS0124	3/17/2017	AMC443304	2017-003236
CUS0125	3/17/2017	AMC443305	2017-003237
CUS0126	3/17/2017	AMC443306	2017-003238
CUS0127	3/17/2017	AMC443307	2017-003239
CUS0128	3/17/2017	AMC443308	2017-003240
CUS0129	3/17/2017	AMC443309	2017-003241
CUS0130	3/17/2017	AMC443310	2017-003242
CUS0131	3/17/2017	AMC443311	2017-003243
CUS0132	3/17/2017	AMC443312	2017-003244
CUS0133	3/16/2017	AMC443313 ✓	2017-003245

I:\FILES\DOCS\ANGL02\130159\DOC\11M4145.DOCX

RECEIVED
BLM AZ STATE OFFICE
2017 AUG 22 A 9:15
PHOENIX, ARIZONA

Insert shipping document here.

Page 1 of 1

ORIGIN ID:TUSA (520) 322-5000
DECONCINI MCDONALD ETAL
KATHY SMITH
2525 E. BROADWAY BLVD.
SUITE 200
TUCSON, AZ 85716
UNITED STATES US

SHIP DATE: 21AUG17
ACTWGT: 0.50 LB
CAD: 3576665/NET3920

BILL SENDER

TO ARIZONA STATE OFFICE
BUREAU OF LAND MANAGEMENT
ONE NORTH CENTRAL AVENUE #800

PHOENIX AZ 85004

(602) 417-9398
INV
FO

REF KAS163923130159

DEPT

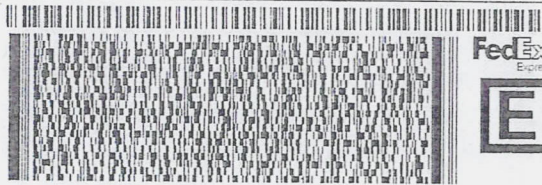

546.1157E101C

TUE - 22 AUG 10:30A

PRIORITY OVERNIGHT

TRK# 7700 7630 0190
0201

XH ZSYA

85004

AZ-US PHX

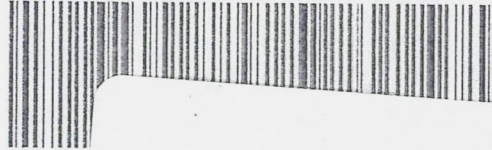

RT 278
ST 1
10:30
D
0790
08 22

RECEIVED
BLM AZ STATE OFFICE
11 & 11
2017 AUG 22 A 9 11
PHOENIX, ARIZONA



United States Department of the Interior
Bureau of Land Management
 DIV OF LANDS, MINRLS & ENERGY
 ONE N CENTRAL AVE
 PHOENIX, AZ 85004 -4427
 Phone: 602-417-9200

Receipt

No: 3955371

Transaction #: 4065136	
Date of Transaction: 08/24/2017	
CUSTOMER:	
DECONCINI MCDONALD YETWIN & LACY P C 2525 E BROADWAY BLVD STE 200 TUCSON, AZ 85716-5350 US	

LINE #	QTY	DESCRIPTION	REMARKS	UNIT PRICE	TOTAL
1	1.00	LOCATABLE MINERALS / MINING CLAIMS- NOT NEW-UNADJUD, ONE AUTH NO. ONLY / MINING CLAIM MONEY RECEIVED CASES: AMC442391/\$151745.00	MAINT 2018/979	- n/a -	151745.00
TOTAL:					\$151,745.00

PAYMENT INFORMATION					
1	AMOUNT:	75020.00	POSTMARKED:	08/21/2017	
	TYPE:	CHECK	RECEIVED:	08/23/2017	
	CHECK NO:	006287			
	NAME:	DECONCINI MCDONALD YETWIN & LACY PC 2525 E BROADWAY BLVD STE 200 TUCSON AZ 85716-5350 US			
2	AMOUNT:	61225.00	POSTMARKED:	08/21/2017	
	TYPE:	CHECK	RECEIVED:	08/23/2017	
	CHECK NO:	006288			
	NAME:	DECONCINI MCDONALD YETWIN & LACY PC 2525 E BROADWAY BLVD STE 200 TUCSON AZ 85716-5350 US			
3	AMOUNT:	15500.00	POSTMARKED:	08/21/2017	
	TYPE:	CHECK	RECEIVED:	08/23/2017	
	CHECK NO:	006297			
	NAME:	DECONCINI MCDONALD YETWIN & LACY PC 2525 E BROADWAY BLVD STE 200 TUCSON AZ 85716-5350 US			



Bronco Creek Exploration Inc.
1815 East Winsett Street
Tucson, Arizona 85719-6547

Tel: (520) 624-4153
Fax: (520) 624-4192
www.broncocreek.com

RECEIVED
BLM AZ STATE OFFICE

2016 AUG 25 P 1:30

August 23, 2016

After recording, return to:
Bronco Creek Exploration, Inc.
Attention: Chelsea Kreiner
1815 East Winsett Street
Tucson, AZ 85719-6547

PHOENIX, ARIZONA

388772

389883

399816

401281

417327

426597

429005

Bureau of Land Management
One North Central Avenue, Suite 800
Phoenix, AZ 85004-4427
(602) 417-9200

Attn: Mining Claims

Please accept the following 2016-2017 maintenance fee payment documentation enclosed on behalf of the claimant, Bronco Creek Exploration, Inc., of 1815 East Winsett Street, Tucson, Arizona 85719:

- Maintenance Fee Payment document form 3830-5
- Exhibit A- List of mining claims and AMC numbers
- Check # 3204 for the amount of \$33,480 to cover the 2016-2017 maintenance fees required of \$155.00 per claim for the 216 unpatented mining claims located in Gila County, Arizona.

If there are any questions or problems, please contact me at (520) 624-4153, ckreiner@broncocreek.com or at the address above. Thank you very much for your assistance.

Sincerely,

Chelsea Kreiner
Land & Permitting Manager

RECEIPT # 3642545

UNITED STATES
DEPARTMENT OF THE INTERIOR
BUREAU OF LAND MANAGEMENT
**MAINTENANCE FEE PAYMENT FORM FOR
LODE CLAIMS, MILL SITES, AND TUNNEL SITES**

Remitter Name: Bronco Creek Exploration, Inc.

Mailing Address: 1815 E. Winsett St.

City, State, Zip: Tucson, AZ 85719

Check here if this is a change of address.

FOR COUNTY RECORDER'S USE

No. of claims/sites 216
x \$155 per claim/site
Total due BLM \$ 33480

- The maintenance fee may be paid by cash, check, money order, Bureau of Land Management (BLM) Declining Deposit Account, or credit card (VISA, American Express, Discover, or MasterCard). Payments must be remitted to the BLM State Office where your claim or site is recorded and received on or before September 1. If the payment is mailed, the envelope must be postmarked by a bona fide delivery service on or before September 1 and received at the proper BLM State Office within 15 calendar days after the due date. Payments may also be made by telephone using a credit card. A complete listing of BLM State Offices with their addresses and phone numbers can be found at <http://www.blm.gov>.
- The maintenance fee for the following claim(s)/site(s) applies to the assessment year 16-17.

CLAIM/SITE NAME	BLM SERIAL NO.
Please see attached list.	

RECEIVED
BLM AZ STATE OFFICE
2016 AUG 25 P 1:30
PHOENIX, ARIZONA

Use a separate sheet for additional claim/site names, serial numbers, and claimant names and addresses.

Bronco Creek Exploration, Inc.
August 19, 2016

Exhibit A

PHOENIX, ARIZONA

Gila County
Arizona

Project: Copper Springs

Line No.	BLM Serial No	Claim Name	County Recorder Data			Twn	Rng	Sec
			Fee #/ Doc ID#	Book	Page			
1	AMC388780	CS-30	2007-017015			1S	15E	7
2	AMC388781	CS-31	2007-017016			1S	15E	7
3	AMC388782	CS-32	2007-017017			1S	15E	7
4	AMC388783	CS-33	2007-017018			1S	15E	7
5	AMC388784	CS-34	2007-017019			1S	15E	7
6	AMC388785	CS-35	2007-017020			1S	15E	7
7	AMC388790	CS-46	2007-017025			1S	15E	6
8	AMC388791	CS-47	2007-017026			1S	15E	6, 7
9	AMC388792	CS-48	2007-017027			1S	15E	7
10	AMC388793	CS-49	2007-017028			1S	15E	7
11	AMC388794	CS-50	2007-017029			1S	15E	7
12	AMC388795	CS-51	2007-017030			1S	15E	7
13	AMC388796	CS-52	2007-017031			1S	15E	7
14	AMC388797	CS-53	2007-017032			1S	15E	7
15	AMC388798	CS-54	2007-017033			1S	15E	7
16	AMC388799	CS-55	2007-017034			1S	15E	7
17	AMC388800	CS-61	2007-017035			1S	15E	5, 6
18	AMC388801	CS-62	2007-017036			1S	15E	5, 6
19	AMC388802	CS-63	2007-017037			1S	15E	5, 6
20	AMC388803	CS-64	2007-017038			1S	15E	5, 6
21	AMC388804	CS-65	2007-017039			1S	15E	5, 6
22	AMC388805	CS-66	2007-017040			1S	15E	5, 6
23	AMC388806	CS-67	2007-017041			1S	15E	5, 6, 7, 8
24	AMC388807	CS-68	2007-017042			1S	15E	7, 8
25	AMC388808	CS-69	2007-017043			1S	15E	7, 8
26	AMC388809	CS-70	2007-017044			1S	15E	7, 8
27	AMC388810	CS-71	2007-017045			1S	15E	7, 8
28	AMC388811	CS-72	2007-017046			1S	15E	7, 8
29	AMC388812	CS-73	2007-017047			1S	15E	7, 8
30	AMC388813	CS-74	2007-017048			1S	15E	7, 8
31	AMC388814	CS-75	2007-017049			1S	15E	7, 8
32	AMC388815	CS-76	2007-017050			1S	15E	7, 8, 17, 18
33	AMC388820	CS-81	2007-017055			1S	15E	5
34	AMC388821	CS-82	2007-017056			1S	15E	5
35	AMC388822	CS-83	2007-017057			1S	15E	5
36	AMC388823	CS-84	2007-017058			1S	15E	5
37	AMC388824	CS-85	2007-017059			1S	15E	5
38	AMC388825	CS-86	2007-017060			1S	15E	5

Bronco Creek Exploration, Inc.
 August 19, 2016

Exhibit A PHOENIX, ARIZONA

Gila County
 Arizona

Project: Copper Springs

39	AMC388826	CS-87	2007-017061	1S	15E	5
40	AMC388827	CS-88	2007-017062	1S	15E	8
41	AMC388828	CS-89	2007-017063	1S	15E	8
42	AMC388829	CS-90	2007-017064	1S	15E	8
43	AMC388830	CS-91	2007-017065	1S	15E	8
44	AMC388831	CS-92	2007-017066	1S	15E	8
45	AMC388832	CS-93	2007-017067	1S	15E	8
46	AMC388833	CS-94	2007-017069	1S	15E	8
47	AMC388834	CS-95	2007-017070	1S	15E	8
48	AMC388835	CS-96	2007-017071	1S	15E	8, 17
49	AMC388841	CS-102	2007-017077	1S	15E	5
50	AMC388842	CS-103	2007-017078	1S	15E	5
51	AMC388843	CS-104	2007-017079	1S	15E	5
52	AMC388844	CS-105	2007-017080	1S	15E	5
53	AMC388845	CS-106	2007-017081	1S	15E	5
54	AMC388846	CS-107	2007-017082	1S	15E	5, 8
55	AMC388847	CS-108	2007-017083	1S	15E	8
56	AMC388848	CS-109	2007-017084	1S	15E	8
57	AMC388849	CS-110	2007-017085	1S	15E	8
58	AMC388850	CS-111	2007-017086	1S	15E	8
59	AMC388851	CS-112	2007-017087	1S	15E	8
60	AMC388852	CS-113	2007-017088	1S	15E	8
61	AMC388853	CS-114	2007-017089	1S	15E	8
62	AMC388854	CS-115	2007-017090	1S	15E	8
63	AMC388855	CS-116	2007-017091	1S	15E	8, 17
64	AMC417327	CS-121A	2012-008627	1S	15E	4, 5
65	AMC388859	CS-122	2007-017095	1S	15E	4, 5
66	AMC388860	CS-123	2007-017096	1S	15E	4, 5
67	AMC388861	CS-124	2007-017097	1S	15E	4, 5
68	AMC388862	CS-125	2007-017098	1S	15E	4, 5
69	AMC388863	CS-126	2007-017099	1S	15E	4, 5
70	AMC388864	CS-127	2007-017100	1S	15E	4, 5, 8, 9
71	AMC388865	CS-128	2007-017101	1S	15E	8, 9
72	AMC388866	CS-129	2007-017102	1S	15E	8, 9
73	AMC388867	CS-130	2007-017103	1S	15E	8, 9
74	AMC388868	CS-131	2007-017068	1S	15E	8, 9
75	AMC388869	CS-132	2007-017104	1S	15E	8, 9
76	AMC388870	CS-133	2007-017105	1S	15E	8, 9
77	AMC388871	CS-134	2007-017106	1S	15E	8, 9
78	AMC388872	CS-135	2007-017107	1S	15E	8, 9

2016 AUG 20 1:31

Bronco Creek Exploration, Inc.
August 19, 2016

Exhibit A PHOENIX, ARIZONA

Gila County
Arizona

Project: Copper Springs

79	AMC388873	CS-136	2007-017108	1S	15E	8, 9, 16, 17
80	AMC388876	CS-141	2007-017111	1S	15E	4
81	AMC388877	CS-142	2007-017112	1S	15E	4
82	AMC388878	CS-143	2007-017113	1S	15E	4
83	AMC388879	CS-144	2007-017114	1S	15E	4
84	AMC388880	CS-145	2007-017115	1S	15E	4
85	AMC388881	CS-146	2007-017116	1S	15E	4
86	AMC388882	CS-147	2007-017117	1S	15E	4, 9
87	AMC388883	CS-148	2007-017118	1S	15E	9
88	AMC388884	CS-149	2007-017119	1S	15E	9
89	AMC388885	CS-150	2007-017120	1S	15E	9
90	AMC388886	CS-151	2007-017121	1S	15E	9
91	AMC388887	CS-152	2007-017122	1S	15E	9
92	AMC388888	CS-153	2007-017123	1S	15E	9
93	AMC429005	CS-154A	2014-008656	1S	15E	9
94	AMC388890	CS-159	2007-017125	1S	15E	4
95	AMC388891	CS-160	2007-017126	1S	15E	4
96	AMC388892	CS-161	2007-017127	1S	15E	4
97	AMC388893	CS-162	2007-017128	1S	15E	4
98	AMC388894	CS-163	2007-017129	1S	15E	4
99	AMC388895	CS-164	2007-017130	1S	15E	4
100	AMC388896	CS-165	2007-017131	1S	15E	4, 9
101	AMC388897	CS-166	2007-017132	1S	15E	9
102	AMC388898	CS-167	2007-017133	1S	15E	9
103	AMC388899	CS-168	2007-017134	1S	15E	9
104	AMC388900	CS-169	2007-017135	1S	15E	9
105	AMC388901	CS-170	2007-017136	1S	15E	9
106	AMC388902	CS-171	2007-017137	1S	15E	9
107	AMC388904	CS-175	2007-017139	1S	15E	4
108	AMC388905	CS-176	2007-017140	1S	15E	4
109	AMC388906	CS-177	2007-017141	1S	15E	4
110	AMC388907	CS-178	2007-017142	1S	15E	4
111	AMC388908	CS-179	2007-017143	1S	15E	4
112	AMC388909	CS-180	2007-017144	1S	15E	4
113	AMC388910	CS-181	2007-017145	1S	15E	4, 9
114	AMC388911	CS-182	2007-017146	1S	15E	9
115	AMC388912	CS-183	2007-017147	1S	15E	9
116	AMC388920	CS-191	2007-017155	1S	15E	3, 4
117	AMC388921	CS-192	2007-017156	1S	15E	3, 4
118	AMC388922	CS-193	2007-017157	1S	15E	3, 4

2016 AUG 25 P 1:31

Bronco Creek Exploration, Inc.
August 19, 2016**Exhibit A**

PHOENIX, ARIZONA

Gila County
Arizona**Project: Copper Springs**

119	AMC388923	CS-194	2007-017158	1S	15E	3, 4
120	AMC388924	CS-195	2007-017159	1S	15E	3, 4
121	AMC388925	CS-196	2007-017160	1S	15E	3, 4
122	AMC388926	CS-197	2007-017161	1S	15E	3, 4, 9, 10
123	AMC388927	CS-198	2007-017162	1S	15E	9, 10
124	AMC388928	CS-199	2007-017163	1S	15E	9, 10
125	AMC388929	CS-200	2007-017164	1S	15E	9, 10
126	AMC388934	CS-205	2007-017169	1S	15E	3
127	AMC388935	CS-206	2007-017170	1S	15E	3
128	AMC388936	CS-207	2007-017171	1S	15E	3
129	AMC388937	CS-208	2007-017172	1S	15E	3
130	AMC388938	CS-209	2007-017173	1S	15E	3
131	AMC388939	CS-210	2007-017174	1S	15E	3
132	AMC388940	CS-211	2007-017175	1S	15E	3, 10
133	AMC388941	CS-212	2007-017176	1S	15E	10
134	AMC388942	CS-213	2007-017177	1S	15E	10
135	AMC388943	CS-214	2007-017178	1S	15E	10
136	AMC388945	CS-216	2007-017180	1S	15E	3
137	AMC388946	CS-217	2007-017181	1S	15E	3
138	AMC388947	CS-218	2007-017182	1S	15E	3
139	AMC388948	CS-219	2007-017183	1S	15E	3
140	AMC388949	CS-220	2007-017184	1S	15E	3
141	AMC388950	CS-221	2007-017185	1S	15E	3
142	AMC388951	CS-222	2007-017186	1S	15E	3, 10
143	AMC388952	CS-223	2007-017187	1S	15E	10
144	AMC388953	CS-224	2007-017188	1S	15E	3
145	AMC388954	CS-225	2007-017189	1S	15E	3
146	AMC388955	CS-226	2007-017190	1S	15E	3
147	AMC388956	CS-227	2007-017191	1S	15E	3
148	AMC388957	CS-228	2007-017192	1S	15E	3
149	AMC388958	CS-229	2007-017193	1S	15E	3
150	AMC388959	CS-230	2007-017194	1S	15E	2, 3
151	AMC388960	CS-231	2007-017195	1S	15E	2, 3
152	AMC388961	CS-232	2007-017196	1S	15E	2, 3
153	AMC388962	CS-233	2007-017197	1S	15E	2, 3
154	AMC426597	CS-234	2014-000969	1S	15E	4
155	AMC426598	CS-235	2014-000970	1S	15E	4
156	AMC426599	CS-236	2014-000971	1S	15E	4, 5
157	AMC426600	CS-237	2014-000972	1S	15E	5
158	AMC389883	CSN 1	2008-001699	1N; 1S	15E	35; 3

Bronco Creek Exploration, Inc.
August 19, 2016

Exhibit A PHOENIX, ARIZONA

Gila County
Arizona

Project: Copper Springs

159	AMC389884	CSN 2	2008-001700	1N; 1S	15E	35; 3
160	AMC389885	CSN 3	2008-001701	1N; 1S	15E	35; 3
161	AMC389886	CSN 4	2008-001702	1N; 1S	15E	35; 3
162	AMC389887	CSN 5	2008-001703	1N; 1S	15E	35; 3
163	AMC389888	CSN 6	2008-001704	1N; 1S	15E	35; 3
164	AMC389889	CSN 7	2008-001705	1N; 1S	15E	35; 3
165	AMC389890	CSN 8	2008-001706	1N; 1S	15E	35; 3
166	AMC389891	CSN 9	2008-001707	1N	15E	35
167	AMC389892	CSN 10	2008-001708	1N	15E	35
168	AMC389893	CSN 11	2008-001709	1N	15E	35
169	AMC389894	CSN 12	2008-001710	1N	15E	35
170	AMC389895	CSN 13	2008-001711	1N	15E	35
171	AMC389896	CSN 14	2008-001712	1N	15E	35
172	AMC389897	CSN 15	2008-001713; 2010-010709	1N	15E	35
173	AMC389898	CSN 16	2008-001714; 2010-010710	1N	15E	35
174	AMC389899	CSN 17	2008-001715	1N	15E	35
175	AMC389900	CSN 18	2008-001716	1N	15E	35
176	AMC389901	CSN 19	2008-001717	1N	15E	35
177	AMC389902	CSN 20	2008-001718	1N	15E	35
178	AMC389903	CSN 21	2008-001719; 2010-010711	1N	15E	35
179	AMC389904	CSN 22	2008-001720; 2010-010712	1N	15E	35
180	AMC389905	CSN 23	2008-001721; 2010-010713	1N	15E	35
181	AMC389906	CSN 24	2008-001722	1N	15E	35
182	AMC389907	CSN 25	2008-001723; 2010-010714	1N	15E	35
183	AMC401281	CSN-26	2010-006515	1N	15E	26, 35
184	AMC401282	CSN-27	2010-006516	1N	15E	26, 35
185	AMC401283	CSN-28	2010-006517	1N	15E	26, 35
186	AMC401284	CSN-29	2010-006518	1N	15E	26, 35
187	AMC401285	CSN-30	2010-006519	1N	15E	26, 35
188	AMC401286	CSN-31	2010-006697	1N	15E	26
189	AMC401287	CSN-32	2010-006698	1N	15E	26
190	AMC401288	CSN-33	2010-006520	1N	15E	35
191	AMC401289	CSN-34	2010-006521	1N; 1S	15E	35; 3
192	AMC399816	CSNW 1	2010-002695	1N	15E	34

Bronco Creek Exploration, Inc.
August 19, 2016

Exhibit A
Project: Copper Springs

Gila County
Arizona

193	AMC399817	CSNW 2	2010-002696	1N	15E	34
194	AMC399818	CSNW 3	2010-002697	1N	15E	34, 35
195	AMC399819	CSNW 4	2010-002698	1N	15E	34
196	AMC399820	CSNW 5	2010-002699	1N	15E	34
197	AMC399821	CSNW 6	2010-002700	1N	15E	34, 35
198	AMC399822	CSNW 7	2010-002701	1N	15E	34
199	AMC399823	CSNW 8	2010-002702	1N	15E	34
200	AMC399824	CSNW 9	2010-002703	1N	15E	34
201	AMC399825	CSNW 10	2010-002704	1N	15E	34
202	AMC399826	CSNW 11	2010-002705	1N	15E	34, 35
203	AMC399827	CSNW 12	2010-002706	1N	15E	34
204	AMC399828	CSNW 13	2010-002707	1N	15E	34, 35
205	AMC399829	CSNW 14	2010-002708	1N	15E	34
206	AMC399830	CSNW 15	2010-002709	1N	15E	34, 35
207	AMC399831	CSNW 16	2010-002710	1N	15E	34
208	AMC399832	CSNW 17	2010-002711	1N	15E	34
209	AMC399833	CSNW 18	2010-002712	1N	15E	34
210	AMC399834	CSNW 19	2010-002713	1N	15E	34, 35
211	AMC399835	CSNW 20	2010-002714	1N	15E	34, 35
212	AMC399836	CSNW 21	2010-002715	1N; 1S	15E	34, 35
213	AMC399837	CSNW 22	2010-002716	1N; 1S	15E	34, 35
214	AMC399838	CSNW 23	2010-002717	1N	15E	34, 35
215	AMC399839	CSNW 24	2010-002718	1N	15E	34, 35
216	AMC399840	CSNW 25	2010-002719	1N	15E	34, 35

1N; 1S
1N; 1S
1N
1N
1N

RECEIVED
GILA COUNTY
2016 AUG 25 P 1:31
PHOENIX ARIZONA
STATES OFFICE

Insert shipping document here

<https://www.fedex.com/shipping/html/en/PrintFrame.html>

Extremely Urgent

ORIGIN ID:TUSA (520) 624-4153
ANDREW FALLOONER
BRONCO CREEK EXPLORATION INC.
1815 E. WINSSETT ST.

TUCSON, AZ 85719
UNITED STATES US

SHIP DATE: 24AUG16
ACTWGT: 0.50 LB
CAD: 100315405/NET3790

BILL SENDER

TO BUREAU OF LAND MANAGEMENT
ARIZONA STATE OFFICE
1 N CENTRAL AVE
STE 800
PHOENIX AZ 85004

(602) 417-9200 REF:
INV:
PO:

DEPT:



544/J1/137014EB

THU - 25 AUG 10:30A
PRIORITY OVERNIGHT

TRK# 7770 6203 7186
0201

XH ZSYA

85004
AZ-US PHX



RT 278 1 D
ST 4.2 10:30 7186
08:25

EXPRESS



FedEx

Express

earthsmart

FedEx carbon-neutral
envelope shipping

Align top of FedEx Express® shipping label here.

RECEIVED
BLM AZ STATE OFFICE
2011 AUG 25 P 11:25
PHOENIX, ARIZONA

Envelope

United States Department of the Interior
Bureau of Land Management
 DIV OF LANDS, MINRLS & ENERGY
 ONE N CENTRAL AVE
 PHOENIX, AZ 85004 -4427
 Phone: 602-417-9200

Receipt

No: 3642545

Transaction #: 3746504	
Date of Transaction: 08/26/2016	
CUSTOMER:	
BRONCO CREEK EXPLORATION INC. 1815 E WINSETT ST TUCSON, AZ 85719-6547 US	

LINE #	QTY	DESCRIPTION	REMARKS	UNIT PRICE	TOTAL
1	1.00	LOCATABLE MINERALS / MINING CLAIMS- NOT NEW-UNADJUD, ONE AUTH NO. ONLY / MINING CLAIM MONEY RECEIVED CASES: AMC388780/\$33480.00	MAINT FEE 2017 - 216	- n/a -	33480.00
TOTAL:					\$33,480.00

PAYMENT INFORMATION					
1	AMOUNT:	33480.00	POSTMARKED:	08/24/2016	
	TYPE:	CHECK	RECEIVED:	08/25/2016	
	CHECK NO:	3204			
	NAME:	BRONCO CREEK EXPLORATION 1815 E WINSETT ST TUCSON AZ 85719-6547 US			

REMARKS

This receipt was generated by the automated BLM Collections and Billing System and is a paper representation of a portion of the official electronic record contained therein.

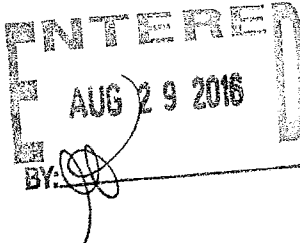

 ENTERED
 AUG 29 2016
 BY: *[Signature]*

UNITED STATES
DEPARTMENT OF THE INTERIOR
BUREAU OF LAND MANAGEMENT
**MAINTENANCE FEE PAYMENT FORM FOR
LODE CLAIMS, MILL SITES, AND TUNNEL SITES**

AMC 388772
417327
429005
426597
389833
399816

Remitter Name: Bronco Creek Exploration, Inc.
Mailing Address: 1815 E. Winsett St.
City, State, Zip: Tucson, AZ 85719

Check here if this is a change of address.

FOR COUNTY RECORDER'S USE

No. of claims/sites 216
x \$155 per claim/site
Total due BLM \$ 33480

- The maintenance fee may be paid by cash, check, money order, Bureau of Land Management (BLM) Declining Deposit Account, or credit card (VISA, American Express, Discover, or MasterCard). Payments must be remitted to the BLM State Office where your claim or site is recorded and received on or before September 1. If the payment is mailed, the envelope must be postmarked by a bona fide delivery service on or before September 1 and received at the proper BLM State Office within 15 calendar days after the due date. Payments may also be made by telephone using a credit card. A complete listing of BLM State Offices with their addresses and phone numbers can be found at <http://www.blm.gov>.
- The maintenance fee for the following claim(s)/site(s) applies to the assessment year 15-16.

CLAIM/SITE NAME	BLM SERIAL NO.
Please see attached list.	

RECEIVED
 BLM STATE OFFICE
 TUCSON, ARIZONA
 2015 AUG 26 A 9:55
 PROCLAY, ARIZONA

Use a separate sheet for additional claim/site names, serial numbers, and claimant names and addresses.

(Continued on page 2)

ENTERED
AUG 28 2015
BY: Rm

RECEIPT # 3378731

Bronco Creek Exploration, Inc.
August 25, 2015

Exhibit A
Project: Copper Springs

Gila County
Arizona

Line No.	BLM Serial No	Claim Name	County Recorder Data			Twn	Rng	Sec
			Fee #/ Doc ID#	Book	Page			
1	AMC388780	CS-30	2007-017015			1S	15E	7
2	AMC388781	CS-31	2007-017016			1S	15E	7
3	AMC388782	CS-32	2007-017017			1S	15E	7
4	AMC388783	CS-33	2007-017018			1S	15E	7
5	AMC388784	CS-34	2007-017019			1S	15E	7
6	AMC388785	CS-35	2007-017020			1S	15E	7
7	AMC388790	CS-46	2007-017025			1S	15E	6
8	AMC388791	CS-47	2007-017026			1S	15E	6, 7
9	AMC388792	CS-48	2007-017027			1S	15E	7
10	AMC388793	CS-49	2007-017028			1S	15E	7
11	AMC388794	CS-50	2007-017029			1S	15E	7
12	AMC388795	CS-51	2007-017030			1S	15E	7
13	AMC388796	CS-52	2007-017031			1S	15E	7
14	AMC388797	CS-53	2007-017032			1S	15E	7
15	AMC388798	CS-54	2007-017033			1S	15E	7
16	AMC388799	CS-55	2007-017034			1S	15E	7
17	AMC388800	CS-61	2007-017035			1S	15E	5, 6
18	AMC388801	CS-62	2007-017036			1S	15E	5, 6
19	AMC388802	CS-63	2007-017037			1S	15E	5, 6
20	AMC388803	CS-64	2007-017038			1S	15E	5, 6
21	AMC388804	CS-65	2007-017039			1S	15E	5, 6
22	AMC388805	CS-66	2007-017040			1S	15E	5, 6
23	AMC388806	CS-67	2007-017041			1S	15E	5, 6, 7, 8
24	AMC388807	CS-68	2007-017042			1S	15E	7, 8
25	AMC388808	CS-69	2007-017043			1S	15E	7, 8
26	AMC388809	CS-70	2007-017044			1S	15E	7, 8
27	AMC388810	CS-71	2007-017045			1S	15E	7, 8
28	AMC388811	CS-72	2007-017046			1S	15E	7, 8
29	AMC388812	CS-73	2007-017047			1S	15E	7, 8
30	AMC388813	CS-74	2007-017048			1S	15E	7, 8
31	AMC388814	CS-75	2007-017049			1S	15E	7, 8
32	AMC388815	CS-76	2007-017050			1S	15E	7, 8, 17, 18
33	AMC388820	CS-81	2007-017055			1S	15E	
34	AMC388821	CS-82	2007-017056			1S	15E	
35	AMC388822	CS-83	2007-017057			1S	15E	
36	AMC388823	CS-84	2007-017058			1S	15E	
37	AMC388824	CS-85	2007-017059			1S	15E	
38	AMC388825	CS-86	2007-017060			1S	15E	
39	AMC388826	CS-87	2007-017061			1S	15E	
40	AMC388827	CS-88	2007-017062			1S	15E	

RECEIVED
 BLM AZ STATE OFFICE
 PHOENIX, ARIZONA
 7, 8, 17, 18
 10/15/15 10:55 AM

Bronco Creek Exploration, Inc.
August 25, 2015

Exhibit A

Gila County
Arizona

Project: Copper Springs

41	AMC388828	CS-89	2007-017063	1S	15E	8
42	AMC388829	CS-90	2007-017064	1S	15E	8
43	AMC388830	CS-91	2007-017065	1S	15E	8
44	AMC388831	CS-92	2007-017066	1S	15E	8
45	AMC388832	CS-93	2007-017067	1S	15E	8
46	AMC388833	CS-94	2007-017069	1S	15E	8
47	AMC388834	CS-95	2007-017070	1S	15E	8
48	AMC388835	CS-96	2007-017071	1S	15E	8, 17
49	AMC388841	CS-102	2007-017077	1S	15E	5
50	AMC388842	CS-103	2007-017078	1S	15E	5
51	AMC388843	CS-104	2007-017079	1S	15E	5
52	AMC388844	CS-105	2007-017080	1S	15E	5
53	AMC388845	CS-106	2007-017081	1S	15E	5
54	AMC388846	CS-107	2007-017082	1S	15E	5, 8
55	AMC388847	CS-108	2007-017083	1S	15E	8
56	AMC388848	CS-109	2007-017084	1S	15E	8
57	AMC388849	CS-110	2007-017085	1S	15E	8
58	AMC388850	CS-111	2007-017086	1S	15E	8
59	AMC388851	CS-112	2007-017087	1S	15E	8
60	AMC388852	CS-113	2007-017088	1S	15E	8
61	AMC388853	CS-114	2007-017089	1S	15E	8
62	AMC388854	CS-115	2007-017090	1S	15E	8
63	AMC388855	CS-116	2007-017091	1S	15E	8, 17
64	AMC417327	CS-121A	2012-008627	1S	15E	4, 5
65	AMC388859	CS-122	2007-017095	1S	15E	4, 5
66	AMC388860	CS-123	2007-017096	1S	15E	4, 5
67	AMC388861	CS-124	2007-017097	1S	15E	4, 5
68	AMC388862	CS-125	2007-017098	1S	15E	4, 5
69	AMC388863	CS-126	2007-017099	1S	15E	4, 5
70	AMC388864	CS-127	2007-017100	1S	15E	4, 5, 8, 9
71	AMC388865	CS-128	2007-017101	1S	15E	8, 9
72	AMC388866	CS-129	2007-017102	1S	15E	8, 9
73	AMC388867	CS-130	2007-017103	1S	15E	8, 9
74	AMC388868	CS-131	2007-017068	1S	15E	8, 9
75	AMC388869	CS-132	2007-017104	1S	15E	8, 9
76	AMC388870	CS-133	2007-017105	1S	15E	8, 9
77	AMC388871	CS-134	2007-017106	1S	15E	8, 9
78	AMC388872	CS-135	2007-017107	1S	15E	8, 9
79	AMC388873	CS-136	2007-017108	1S	15E	8, 9, 16, 17
80	AMC388876	CS-141	2007-017111	1S	15E	4
81	AMC388877	CS-142	2007-017112	1S	15E	4
82	AMC388878	CS-143	2007-017113	1S	15E	4

RECEIVED
BLM AZ STATE OFFICE
PHOENIX, ARIZONA
8/25/15

Bronco Creek Exploration, Inc.
August 25, 2015

Exhibit A

Gila County
Arizona

Project: Copper Springs

83	AMC388879	CS-144	2007-017114	1S	15E	4
84	AMC388880	CS-145	2007-017115	1S	15E	4
85	AMC388881	CS-146	2007-017116	1S	15E	4
86	AMC388882	CS-147	2007-017117	1S	15E	4, 9
87	AMC388883	CS-148	2007-017118	1S	15E	9
88	AMC388884	CS-149	2007-017119	1S	15E	9
89	AMC388885	CS-150	2007-017120	1S	15E	9
90	AMC388886	CS-151	2007-017121	1S	15E	9
91	AMC388887	CS-152	2007-017122	1S	15E	9
92	AMC388888	CS-153	2007-017123	1S	15E	9
93	AMC429005	CS-154A	2014-008656	1S	15E	9
94	AMC388890	CS-159	2007-017125	1S	15E	4
95	AMC388891	CS-160	2007-017126	1S	15E	4
96	AMC388892	CS-161	2007-017127	1S	15E	4
97	AMC388893	CS-162	2007-017128	1S	15E	4
98	AMC388894	CS-163	2007-017129	1S	15E	4
99	AMC388895	CS-164	2007-017130	1S	15E	4
100	AMC388896	CS-165	2007-017131	1S	15E	4, 9
101	AMC388897	CS-166	2007-017132	1S	15E	9
102	AMC388898	CS-167	2007-017133	1S	15E	9
103	AMC388899	CS-168	2007-017134	1S	15E	9
104	AMC388900	CS-169	2007-017135	1S	15E	9
105	AMC388901	CS-170	2007-017136	1S	15E	9
106	AMC388902	CS-171	2007-017137	1S	15E	9
107	AMC388904	CS-175	2007-017139	1S	15E	4
108	AMC388905	CS-176	2007-017140	1S	15E	4
109	AMC388906	CS-177	2007-017141	1S	15E	4
110	AMC388907	CS-178	2007-017142	1S	15E	4
111	AMC388908	CS-179	2007-017143	1S	15E	4
112	AMC388909	CS-180	2007-017144	1S	15E	4
113	AMC388910	CS-181	2007-017145	1S	15E	4, 9
114	AMC388911	CS-182	2007-017146	1S	15E	9
115	AMC388912	CS-183	2007-017147	1S	15E	9
116	AMC388920	CS-191	2007-017155	1S	15E	4
117	AMC388921	CS-192	2007-017156	1S	15E	4
118	AMC388922	CS-193	2007-017157	1S	15E	4
119	AMC388923	CS-194	2007-017158	1S	15E	4
120	AMC388924	CS-195	2007-017159	1S	15E	4
121	AMC388925	CS-196	2007-017160	1S	15E	4
122	AMC388926	CS-197	2007-017161	1S	15E	4
123	AMC388927	CS-198	2007-017162	1S	15E	4, 9, 10
124	AMC388928	CS-199	2007-017163	1S	15E	10

RECEIVED
 BLM AZ STATE OFFICE
 PHOENIX, ARIZONA
 3, 4, 9, 10
 8/26/15

Bronco Creek Exploration, Inc.
August 25, 2015

Exhibit A

Gila County
Arizona

Project: Copper Springs

125	AMC388929	CS-200	2007-017164	1S	15E	9, 10
126	AMC388934	CS-205	2007-017169	1S	15E	3
127	AMC388935	CS-206	2007-017170	1S	15E	3
128	AMC388936	CS-207	2007-017171	1S	15E	3
129	AMC388937	CS-208	2007-017172	1S	15E	3
130	AMC388938	CS-209	2007-017173	1S	15E	3
131	AMC388939	CS-210	2007-017174	1S	15E	3
132	AMC388940	CS-211	2007-017175	1S	15E	3, 10
133	AMC388941	CS-212	2007-017176	1S	15E	10
134	AMC388942	CS-213	2007-017177	1S	15E	10
135	AMC388943	CS-214	2007-017178	1S	15E	10
136	AMC388945	CS-216	2007-017180	1S	15E	3
137	AMC388946	CS-217	2007-017181	1S	15E	3
138	AMC388947	CS-218	2007-017182	1S	15E	3
139	AMC388948	CS-219	2007-017183	1S	15E	3
140	AMC388949	CS-220	2007-017184	1S	15E	3
141	AMC388950	CS-221	2007-017185	1S	15E	3
142	AMC388951	CS-222	2007-017186	1S	15E	3, 10
143	AMC388952	CS-223	2007-017187	1S	15E	10
144	AMC388953	CS-224	2007-017188	1S	15E	3
145	AMC388954	CS-225	2007-017189	1S	15E	3
146	AMC388955	CS-226	2007-017190	1S	15E	3
147	AMC388956	CS-227	2007-017191	1S	15E	3
148	AMC388957	CS-228	2007-017192	1S	15E	3
149	AMC388958	CS-229	2007-017193	1S	15E	3
150	AMC388959	CS-230	2007-017194	1S	15E	2, 3
151	AMC388960	CS-231	2007-017195	1S	15E	2, 3
152	AMC388961	CS-232	2007-017196	1S	15E	2, 3
153	AMC388962	CS-233	2007-017197	1S	15E	2, 3
154	AMC426597	CS-234	2014-000969	1S	15E	4
155	AMC426598	CS-235	2014-000970	1S	15E	4
156	AMC426599	CS-236	2014-000971	1S	15E	
157	AMC426600	CS-237	2014-000972	1S	15E	
158	AMC389883	CSN 1	2008-001699	1N; 1S	15E	3
159	AMC389884	CSN 2	2008-001700	1N; 1S	15E	3
160	AMC389885	CSN 3	2008-001701	1N; 1S	15E	3
161	AMC389886	CSN 4	2008-001702	1N; 1S	15E	3
162	AMC389887	CSN 5	2008-001703	1N; 1S	15E	3
163	AMC389888	CSN 6	2008-001704	1N; 1S	15E	3
164	AMC389889	CSN 7	2008-001705	1N; 1S	15E	3
165	AMC389890	CSN 8	2008-001706	1N; 1S	15E	35; 3
166	AMC389891	CSN 9	2008-001707	1N	15E	35

RECEIVED
 BLM AZ STATE OFFICE
 PHOENIX, ARIZONA
 2015 AUG 25 3:55 PM

Bronco Creek Exploration, Inc.
August 25, 2015

Exhibit A

Gila County
Arizona

Project: Copper Springs

167	AMC389892	CSN 10	2008-001708	1N	15E	35
168	AMC389893	CSN 11	2008-001709	1N	15E	35
169	AMC389894	CSN 12	2008-001710	1N	15E	35
170	AMC389895	CSN 13	2008-001711	1N	15E	35
171	AMC389896	CSN 14	2008-001712	1N	15E	35
172	AMC389897	CSN 15	2008-001713; 2010-010709	1N	15E	35
173	AMC389898	CSN 16	2008-001714; 2010-010710	1N	15E	35
174	AMC389899	CSN 17	2008-001715	1N	15E	35
175	AMC389900	CSN 18	2008-001716	1N	15E	35
176	AMC389901	CSN 19	2008-001717	1N	15E	35
177	AMC389902	CSN 20	2008-001718	1N	15E	35
178	AMC389903	CSN 21	2008-001719; 2010-010711	1N	15E	35
179	AMC389904	CSN 22	2008-001720; 2010-010712	1N	15E	35
180	AMC389905	CSN 23	2008-001721; 2010-010713	1N	15E	35
181	AMC389906	CSN 24	2008-001722	1N	15E	35
182	AMC389907	CSN 25	2008-001723; 2010-010714	1N	15E	35
183	AMC401281	CSN-26	2010-006515	1N	15E	26, 35
184	AMC401282	CSN-27	2010-006516	1N	15E	26, 35
185	AMC401283	CSN-28	2010-006517	1N	15E	26, 35
186	AMC401284	CSN-29	2010-006518	1N	15E	26, 35
187	AMC401285	CSN-30	2010-006519	1N	15E	26, 35
188	AMC401286	CSN-31	2010-006697	1N	15E	26
189	AMC401287	CSN-32	2010-006698	1N	15E	26
190	AMC401288	CSN-33	2010-006520	1N	15E	35
191	AMC401289	CSN-34	2010-006521	1N; 1S	15E	35; 3
192	AMC399816	CSNW 1	2010-002695	1N	15E	34
193	AMC399817	CSNW 2	2010-002696	1N	15E	34
194	AMC399818	CSNW 3	2010-002697	1N	15E	34
195	AMC399819	CSNW 4	2010-002698	1N	15E	34
196	AMC399820	CSNW 5	2010-002699	1N	15E	34
197	AMC399821	CSNW 6	2010-002700	1N	15E	34
198	AMC399822	CSNW 7	2010-002701	1N	15E	34
199	AMC399823	CSNW 8	2010-002702	1N	15E	34
200	AMC399824	CSNW 9	2010-002703	1N	15E	34
201	AMC399825	CSNW 10	2010-002704	1N	15E	34

RECEIVED
 BLM AZ STATE OFFICE
 PHOENIX, ARIZONA
 2015 AUG 29 9:54

Bronco Creek Exploration, Inc.
August 25, 2015

Exhibit A

Gila County
Arizona

Project: Copper Springs

202	AMC399826	CSNW 11	2010-002705	1N	15E	34, 35
203	AMC399827	CSNW 12	2010-002706	1N	15E	34
204	AMC399828	CSNW 13	2010-002707	1N	15E	34, 35
205	AMC399829	CSNW 14	2010-002708	1N	15E	34
206	AMC399830	CSNW 15	2010-002709	1N	15E	34, 35
207	AMC399831	CSNW 16	2010-002710	1N	15E	34
208	AMC399832	CSNW 17	2010-002711	1N	15E	34
209	AMC399833	CSNW 18	2010-002712	1N	15E	34
210	AMC399834	CSNW 19	2010-002713	1N	15E	34, 35
211	AMC399835	CSNW 20	2010-002714	1N	15E	34, 35
212	AMC399836	CSNW 21	2010-002715	1N; 1S	15E	34; 4
213	AMC399837	CSNW 22	2010-002716	1N; 1S	15E	34; 4
214	AMC399838	CSNW 23	2010-002717	1N	15E	34; 3, 4
215	AMC399839	CSNW 24	2010-002718	1N	15E	34
216	AMC399840	CSNW 25	2010-002719	1N	15E	34, 35

PHOENIX, ARIZONA

2015 AUG 26 A 9:56

RECEIVED
BLM AZ STATE OFFICE



Bronco Creek Exploration Inc.
1815 East Winsett Street
Tucson, Arizona 85719-6547

Tel: 624-4153
Fax: 624-4192
www.broncocreek.com

August 25, 2015

After recording, return to:
Bronco Creek Exploration, Inc.
Attention: Chelsea Kreiner
1815 East Winsett Street
Tucson, AZ 85719-6547

Bureau of Land Management
One North Central Avenue, Suite 800
Phoenix, AZ 85004-4427
(602) 417-9200

Attn: Mining Claims

Please accept the following 2015-2016 maintenance fee payment documentation enclosed on behalf of the claimant, Bronco Creek Exploration, Inc., of 1815 East Winsett Street, Tucson, Arizona 85719:

- Maintenance Fee Payment document form 3830-5
- Exhibit A- List of mining claims and AMC numbers
- Check # 3033 for the amount of \$33,480 to cover the 2015-2016 maintenance fees required of \$155.00 per claim for the 216 unpatented mining claims located in Gila County, Arizona.

If there are any questions or problems, please contact me at (520) 624-4153, ckreiner@broncocreek.com or at the address above. Thank you very much for your assistance.

Sincerely,

Chelsea Kreiner
Land & Permitting Manager

RECEIVED
BLM AZ STATE OFFICE
2015 AUG 26 A 9:57
PHOENIX, ARIZONA

2015 AUG 26 A 9:56
PHOENIX, ARIZONA

<https://www.fedex.com/shipping/html/en/PrintFrame.html>

ORIGIN ID: TUSA (520) 624-4153
ANDREW FAULKNER
BRONCO CREEK EXPLORATION INC.
1815 E. WINSETT ST.
TUCSON, AZ 85719
UNITED STATES US

SHIP DATE: 25AUG15
ACTWGT: 0.50 LB
CAD: 100315405/INET3670

BILL SENDER

TO BUREAU OF LAND MANAGEMENT
ARIZONA STATE OFFICE
1 N CENTRAL AVE
STE 800
PHOENIX AZ 85004

538J1/FECAG1D0

(602) 417-9200
INV:
PO:

REF:

DEPT:

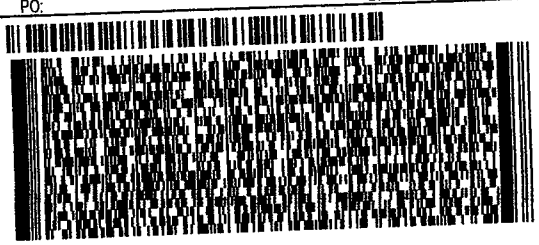

WED - 26 AUG AA
STANDARD OVERNIGHT

TRK# 7743 6355 6960
0201

XH ZSYA

85004
AZ-US PHX



earth smart

Align top of Envelope

shipping label here.

for

United States Department of the Interior
Bureau of Land Management
 LANDS/RECREATION & PLANNING
 ONE N CENTRAL AVE
 PHOENIX, AZ 85004 -2203
 Phone: 602-417-9200

Receipt

No: 3378731

Transaction #: 3476982	
Date of Transaction: 08/27/2015	
CUSTOMER:	
BRONCO CREEK EXPLORATION INC. 1815 E WINSETT ST TUCSON, AZ 85719-6547 US	

LINE #	QTY	DESCRIPTION	REMARKS	UNIT PRICE	TOTAL
1	1.00	LOCATABLE MINERALS / MINING CLAIMS-NOT NEW-UNADJUD, ONE AUTH NO. ONLY / MINING CLAIM MONEY RECEIVED CASES: AMC388780/\$33480.00	MAINT FEE PYMNT - 216 2016	- n/a -	33480.00
TOTAL:					\$33,480.00

PAYMENT INFORMATION					
1	AMOUNT:	33480.00	POSTMARKED:	08/25/2015	
	TYPE:	CHECK	RECEIVED:	08/26/2015	
	CHECK NO:	3033			
	NAME:	BRONCO CREEK EXPLORATION 1815 E WINSETT ST TUCSON AZ 85719-6547 US			

REMARKS

This receipt was generated by the automated BLM Collections and Billing System and is a paper representation of a portion of the official electronic record contained therein.

8/27/2015



Bronco Creek Exploration Inc
1815 East Winsett Street
Tucson, Arizona 85719-6547

Tel: (520) 624-4153
Fax: (520) 624-4192
www.broncocreek.com

388772
389883
399816
401281
417327
426597
429005

August 27, 2014

After recording, return to:
Bronco Creek Exploration, Inc.
Attention: Chelsea Kreiner
1815 East Winsett Street
Tucson, AZ 85719-6547

NO. OF CLAIMS 253
AMOUNT 39215
RECEIPT NO. 3116270
INIT. SC
** BLM-ASO**

Bureau of Land Management
One North Central Avenue, Suite 800
Phoenix, AZ 85004-4427
(602) 417-9200

Attn: Mining Claims

Please accept the following 2014-2015 maintenance fee payment documentation enclosed on behalf of the claimant, Bronco Creek Exploration, Inc., of 1815 East Winsett Street, Tucson, Arizona 85719:

- New Claim Location Notices and Maps for CS-154A and CS-172A located on July 28, 2014 in Gila County, Arizona
- Maintenance Fee Payment document form 3830-5
- Exhibit A- List of mining claims and AMC numbers
- Check # 2335 totaling \$39,603; of which \$388 is to cover the new claim filing fees of \$194 per claim and \$39,215 is to cover the 2014-2015 maintenance fees required of \$155.00 per claim for the 253 unpatented mining claims located in Gila County, Arizona.

If there are any questions or problems, please contact me at (520) 624-4153, ckreiner@broncocreek.com or at the address above. Thank you very much for your assistance.

Sincerely,

Chelsea Kreiner
Land & Permitting Manager

RECEIVED
B.L.M. AZ STATE OFFICE
2014 AUG 28 P 3:42
PHOENIX, AZ

UNITED STATES
DEPARTMENT OF THE INTERIOR
BUREAU OF LAND MANAGEMENT
**MAINTENANCE FEE PAYMENT FORM FOR
LODE CLAIMS, MILL SITES, AND TUNNEL SITES**

Remitter Name: Bronco Creek Exploration, Inc.
Mailing Address: 1815 E Winsett St.
City, State, Zip: Tucson, AZ 85719

Check here if this is a change of address.

FOR COUNTY RECORDER'S USE

No. of claims/sites 253
x \$155 per claim/site
Total due BLM \$ 39215

- The maintenance fee may be paid by cash, check, money order, Bureau of Land Management (BLM) Declining Deposit Account, or credit card (VISA, American Express, Discover, or MasterCard). Payments must be remitted to the BLM State Office where your claim or site is recorded and received on or before September 1. If the payment is mailed, the envelope must be postmarked by a bona fide delivery service on or before September 1 and received at the proper BLM State Office within 15 calendar days after the due date. Payments may also be made by telephone using a credit card. A complete listing of BLM State Offices with their addresses and phone numbers can be found at <http://www.blm.gov>.
- The maintenance fee for the following claim(s)/site(s) applies to the assessment year 14-15.

CLAIM/SITE NAME	BLM SERIAL NO.
See attached sheet(s)	

RECEIVED
 BLM AZ STATE OFFICE
 2014 AUG 28 P 3:42
 PHOENIX, AZ

Use a separate sheet for additional claim/site names, serial numbers, and claimant names and addresses.

Bronco Creek Exploration, Inc.
August 27, 2014

Exhibit A

Gila County
Arizona

Project: Copper Springs

Line No.	BLM Serial No	Claim Name	County Recorder	Twn	Rng	Sec
			Fee #/ Doc ID#			
1	AMC388772	CS-22	2007-017007	1S	15E	6
2	AMC388773	CS-23	2007-017008	1S	15E	6
3	AMC388774	CS-24	2007-017009	1S	15E	6
4	AMC388775	CS-25	2007-017010	1S	15E	6
5	AMC388776	CS-26	2007-017011	1S	15E	6
6	AMC388777	CS-27	2007-017012	1S	15E	6, 7
7	AMC388778	CS-28	2007-017013	1S	15E	7
8	AMC388779	CS-29	2007-017014	1S	15E	7
9	AMC388780	CS-30	2007-017015	1S	15E	7
10	AMC388781	CS-31	2007-017016	1S	15E	7
11	AMC388782	CS-32	2007-017017	1S	15E	7
12	AMC388783	CS-33	2007-017018	1S	15E	7
13	AMC388784	CS-34	2007-017019	1S	15E	7
14	AMC388785	CS-35	2007-017020	1S	15E	7
15	AMC388786	CS-42	2007-017021	1S	15E	6
16	AMC388787	CS-43	2007-017022	1S	15E	6
17	AMC388788	CS-44	2007-017023	1S	15E	6
18	AMC388789	CS-45	2007-017024	1S	15E	6
19	AMC388790	CS-46	2007-017025	1S	15E	6
20	AMC388791	CS-47	2007-017026	1S	15E	6
21	AMC388792	CS-48	2007-017027	1S	15E	6
22	AMC388793	CS-49	2007-017028	1S	15E	6
23	AMC388794	CS-50	2007-017029	1S	15E	6
24	AMC388795	CS-51	2007-017030	1S	15E	6
25	AMC388796	CS-52	2007-017031	1S	15E	6
26	AMC388797	CS-53	2007-017032	1S	15E	6
27	AMC388798	CS-54	2007-017033	1S	15E	6
28	AMC388799	CS-55	2007-017034	1S	15E	6
29	AMC388800	CS-61	2007-017035	1S	15E	5, 6
30	AMC388801	CS-62	2007-017036	1S	15E	5, 6
31	AMC388802	CS-63	2007-017037	1S	15E	5, 6
32	AMC388803	CS-64	2007-017038	1S	15E	5, 6
33	AMC388804	CS-65	2007-017039	1S	15E	5, 6
34	AMC388805	CS-66	2007-017040	1S	15E	5, 6
35	AMC388806	CS-67	2007-017041	1S	15E	5, 6
36	AMC388807	CS-68	2007-017042	1S	15E	5, 6, 7, 8
37	AMC388808	CS-69	2007-017043	1S	15E	7, 8
38	AMC388809	CS-70	2007-017044	1S	15E	7, 8
39	AMC388810	CS-71	2007-017045	1S	15E	7, 8

PHOENIX, AZ

2014 AUG 28 7:42

RECEIVED
BLM ARIZONA STATE OFFICE

Bronco Creek Exploration, Inc.
August 27, 2014

Exhibit A

Gila County
Arizona

Project: Copper Springs

40	AMC388811	CS-72	2007-017046	1S	15E	7, 8
41	AMC388812	CS-73	2007-017047	1S	15E	7, 8
42	AMC388813	CS-74	2007-017048	1S	15E	7, 8
43	AMC388814	CS-75	2007-017049	1S	15E	7, 8
44	AMC388815	CS-76	2007-017050	1S	15E	7, 8
45	AMC388816	CS-77	2007-017051	1S	15E	7, 8, 17, 18
46	AMC388817	CS-78	2007-017052	1S	15E	17, 18
47	AMC388818	CS-79	2007-017053	1S	15E	17, 18
48	AMC388819	CS-80	2007-017054	1S	15E	17, 18
49	AMC388820	CS-81	2007-017055	1S	15E	17, 18
50	AMC388821	CS-82	2007-017056	1S	15E	5
51	AMC388822	CS-83	2007-017057	1S	15E	5
52	AMC388823	CS-84	2007-017058	1S	15E	5
53	AMC388824	CS-85	2007-017059	1S	15E	5
54	AMC388825	CS-86	2007-017060	1S	15E	5
55	AMC388826	CS-87	2007-017061	1S	15E	5
56	AMC388827	CS-88	2007-017062	1S	15E	5
57	AMC388828	CS-89	2007-017063	1S	15E	8
58	AMC388829	CS-90	2007-017064	1S	15E	8
59	AMC388830	CS-91	2007-017065	1S	15E	8
60	AMC388831	CS-92	2007-017066	1S	15E	8
61	AMC388832	CS-93	2007-017067	1S	15E	8
62	AMC388833	CS-94	2007-017069	1S	15E	8
63	AMC388834	CS-95	2007-017070	1S	15E	8
64	AMC388835	CS-96	2007-017071	1S	15E	8
65	AMC388836	CS-97	2007-017072	1S	15E	8
66	AMC388837	CS-98	2007-017073	1S	15E	8
67	AMC388838	CS-99	2007-017074	1S	15E	8
68	AMC388839	CS-100	2007-017075	1S	15E	8
69	AMC388841	CS-102	2007-017077	1S	15E	8
70	AMC388842	CS-103	2007-017078	1S	15E	8
71	AMC388843	CS-104	2007-017079	1S	15E	8
72	AMC388844	CS-105	2007-017080	1S	15E	8
73	AMC388845	CS-106	2007-017081	1S	15E	8
74	AMC388846	CS-107	2007-017082	1S	15E	8
75	AMC388847	CS-108	2007-017083	1S	15E	5, 8
76	AMC388848	CS-109	2007-017084	1S	15E	8
77	AMC388849	CS-110	2007-017085	1S	15E	8
78	AMC388850	CS-111	2007-017086	1S	15E	8
79	AMC388851	CS-112	2007-017087	1S	15E	8
80	AMC388852	CS-113	2007-017088	1S	15E	8

PHOENIX, AZ

2014 AUG 28 10:35:42

RECEIVED
BLM, ARIZONA STATE OFFICE

Bronco Creek Exploration, Inc.
August 27, 2014

Exhibit A

Gila County
Arizona

Project: Copper Springs

81	AMC388853	CS-114	2007-017089	1S	15E	8
82	AMC388854	CS-115	2007-017090	1S	15E	8
83	AMC388855	CS-116	2007-017091	1S	15E	8, 17
84	AMC388856	CS-117	2007-017092	1S	15E	17
85	AMC388857	CS-118	2007-017093	1S	15E	17
86	AMC417327	CS-121A	2012-008627	1S	15E	4, 5
87	AMC388859	CS-122	2007-017095	1S	15E	4, 5
88	AMC388860	CS-123	2007-017096	1S	15E	4, 5
89	AMC388861	CS-124	2007-017097	1S	15E	4, 5
90	AMC388862	CS-125	2007-017098	1S	15E	4, 5
91	AMC388863	CS-126	2007-017099	1S	15E	4, 5
92	AMC388864	CS-127	2007-017100	1S	15E	4, 5, 8, 9
93	AMC388865	CS-128	2007-017101	1S	15E	8, 9
94	AMC388866	CS-129	2007-017102	1S	15E	8, 9
95	AMC388867	CS-130	2007-017103	1S	15E	8, 9
96	AMC388868	CS-131	2007-017068	1S	15E	8, 9
97	AMC388869	CS-132	2007-017104	1S	15E	8, 9
98	AMC388870	CS-133	2007-017105	1S	15E	8, 9
99	AMC388871	CS-134	2007-017106	1S	15E	8, 9
100	AMC388872	CS-135	2007-017107	1S	15E	8, 9
101	AMC388873	CS-136	2007-017108	1S	15E	8, 9, 16, 17
102	AMC388874	CS-137	2007-017109	1S	15E	16, 17
103	AMC388875	CS-138	2007-017110	1S	15E	16, 17
104	AMC388876	CS-141	2007-017111	1S	15E	4
105	AMC388877	CS-142	2007-017112	1S	15E	4
106	AMC388878	CS-143	2007-017113	1S	15E	4
107	AMC388879	CS-144	2007-017114	1S	15E	4
108	AMC388880	CS-145	2007-017115	1S	15E	4
109	AMC388881	CS-146	2007-017116	1S	15E	4
110	AMC388882	CS-147	2007-017117	1S	15E	4
111	AMC388883	CS-148	2007-017118	1S	15E	4
112	AMC388884	CS-149	2007-017119	1S	15E	4
113	AMC388885	CS-150	2007-017120	1S	15E	4
114	AMC388886	CS-151	2007-017121	1S	15E	4
115	AMC388887	CS-152	2007-017122	1S	15E	4
116	AMC388888	CS-153	2007-017123	1S	15E	4
117	Not Assigned	CS-154A	Not Assigned	1S	15E	9
118	AMC388890	CS-159	2007-017125	1S	15E	4
119	AMC388891	CS-160	2007-017126	1S	15E	4
120	AMC388892	CS-161	2007-017127	1S	15E	4
121	AMC388893	CS-162	2007-017128	1S	15E	4

Amc
42 9005

RECEIVED
 B.L.M. AZ STATE OFFICE
 JUN 28 9 3: 12
 PHOENIX, AZ

Bronco Creek Exploration, Inc.
August 27, 2014

Exhibit A
Project: Copper Springs

Gila County
Arizona

122	AMC388894	CS-163	2007-017129	1S	15E	4
123	AMC388895	CS-164	2007-017130	1S	15E	4
124	AMC388896	CS-165	2007-017131	1S	15E	4, 9
125	AMC388897	CS-166	2007-017132	1S	15E	9
126	AMC388898	CS-167	2007-017133	1S	15E	9
127	AMC388899	CS-168	2007-017134	1S	15E	9
128	AMC388900	CS-169	2007-017135	1S	15E	9
129	AMC388901	CS-170	2007-017136	1S	15E	9
130	AMC388902	CS-171	2007-017137	1S	15E	9
131	Not Assigned	CS-172A	Not Assigned	1S	15E	9
132	AMC388904	CS-175	2007-017139	1S	15E	4
133	AMC388905	CS-176	2007-017140	1S	15E	4
134	AMC388906	CS-177	2007-017141	1S	15E	4
135	AMC388907	CS-178	2007-017142	1S	15E	4
136	AMC388908	CS-179	2007-017143	1S	15E	4
137	AMC388909	CS-180	2007-017144	1S	15E	4
138	AMC388910	CS-181	2007-017145	1S	15E	4, 9
139	AMC388911	CS-182	2007-017146	1S	15E	9
140	AMC388912	CS-183	2007-017147	1S	15E	9
141	AMC388913	CS-184	2007-017148	1S	15E	9
142	AMC388914	CS-185	2007-017149	1S	15E	9
143	AMC388915	CS-186	2007-017150	1S	15E	9
144	AMC388916	CS-187	2007-017151	1S	15E	9
145	AMC388917	CS-188	2007-017152	1S	15E	9
146	AMC388918	CS-189	2007-017153	1S	15E	9
147	AMC388919	CS-190	2007-017154	1S	15E	9, 16
148	AMC388920	CS-191	2007-017155	1S	15E	9, 16
149	AMC388921	CS-192	2007-017156	1S	15E	3, 4, 10
150	AMC388922	CS-193	2007-017157	1S	15E	9, 10
151	AMC388923	CS-194	2007-017158	1S	15E	9, 10
152	AMC388924	CS-195	2007-017159	1S	15E	9, 10
153	AMC388925	CS-196	2007-017160	1S	15E	9, 10
154	AMC388926	CS-197	2007-017161	1S	15E	9, 10
155	AMC388927	CS-198	2007-017162	1S	15E	9, 10
156	AMC388928	CS-199	2007-017163	1S	15E	9, 10
157	AMC388929	CS-200	2007-017164	1S	15E	9, 10
158	AMC388930	CS-201	2007-017165	1S	15E	9, 10
159	AMC388931	CS-202	2007-017166	1S	15E	9, 10
160	AMC388932	CS-203	2007-017167	1S	15E	9, 10
161	AMC388933	CS-204	2007-017168	1S	15E	9, 10
162	AMC388934	CS-205	2007-017169	1S	15E	3

Amc 129006

RECEIVED
D.L.M. AZ STATE OFFICE
PHOENIX, AZ
AUG 28 4 10 PM '14

Bronco Creek Exploration, Inc.
August 27, 2014

Exhibit A

Gila County
Arizona

Project: Copper Springs

163	AMC388935	CS-206	2007-017170	1S	15E	3
164	AMC388936	CS-207	2007-017171	1S	15E	3
165	AMC388937	CS-208	2007-017172	1S	15E	3
166	AMC388938	CS-209	2007-017173	1S	15E	3
167	AMC388939	CS-210	2007-017174	1S	15E	3
168	AMC388940	CS-211	2007-017175	1S	15E	3, 10
169	AMC388941	CS-212	2007-017176	1S	15E	10
170	AMC388942	CS-213	2007-017177	1S	15E	10
171	AMC388943	CS-214	2007-017178	1S	15E	10
172	AMC388944	CS-215	2007-017179	1S	15E	10
173	AMC388945	CS-216	2007-017180	1S	15E	3
174	AMC388946	CS-217	2007-017181	1S	15E	3
175	AMC388947	CS-218	2007-017182	1S	15E	3
176	AMC388948	CS-219	2007-017183	1S	15E	3
177	AMC388949	CS-220	2007-017184	1S	15E	3
178	AMC388950	CS-221	2007-017185	1S	15E	3
179	AMC388951	CS-222	2007-017186	1S	15E	3, 10
180	AMC388952	CS-223	2007-017187	1S	15E	10
181	AMC388953	CS-224	2007-017188	1S	15E	3
182	AMC388954	CS-225	2007-017189	1S	15E	3
183	AMC388955	CS-226	2007-017190	1S	15E	3
184	AMC388956	CS-227	2007-017191	1S	15E	3
185	AMC388957	CS-228	2007-017192	1S	15E	3
186	AMC388958	CS-229	2007-017193	1S	15E	3
187	AMC388959	CS-230	2007-017194	1S	15E	2, 3
188	AMC388960	CS-231	2007-017195	1S	15E	2, 3
189	AMC388961	CS-232	2007-017196	1S	15E	2, 3
190	AMC388962	CS-233	2007-017197	1S	15E	2, 3
191	AMC426597	CS-234	2014-000969	1S	15E	4
192	AMC426598	CS-235	2014-000970	1S	15E	4
193	AMC426599	CS-236	2014-000971	1S	15E	4, 5
194	AMC426600	CS-237	2014-000972	1S	15E	5
195	AMC389883	CSN 1	2008-001699	1N;1S	15E	35;3
196	AMC389884	CSN 2	2008-001700	1N;1S	15E	35;3
197	AMC389885	CSN 3	2008-001701	1N;1S	15E	35;3
198	AMC389886	CSN 4	2008-001702	1N;1S	15E	35;3
199	AMC389887	CSN 5	2008-001703	1N;1S	15E	35;3
200	AMC389888	CSN 6	2008-001704	1N;1S	15E	35;3
201	AMC389889	CSN 7	2008-001705	1N;1S	15E	35;3
202	AMC389890	CSN 8	2008-001706	1N;1S	15E	35;3
203	AMC389891	CSN 9	2008-001707	1N	15E	35

RECEIVED
B.L.M. AZ STATE OFFICE
2014 AUG 28 P 3:42

Bronco Creek Exploration, Inc.
August 27, 2014

Exhibit A

Gila County
Arizona

Project: Copper Springs

204	AMC389892	CSN 10	2008-001708	1N	15E	35
205	AMC389893	CSN 11	2008-001709	1N	15E	35
206	AMC389894	CSN 12	2008-001710	1N	15E	35
207	AMC389895	CSN 13	2008-001711	1N	15E	35
208	AMC389896	CSN 14	2008-001712	1N	15E	35
209	AMC389897	CSN 15	08-001713; 2010-0107	1N	15E	35
210	AMC389898	CSN 16	08-001714; 2010-0107	1N	15E	35
211	AMC389899	CSN 17	2008-001715	1N	15E	35
212	AMC389900	CSN 18	2008-001716	1N	15E	35
213	AMC389901	CSN 19	2008-001717	1N	15E	35
214	AMC389902	CSN 20	2008-001718	1N	15E	35
215	AMC389903	CSN 21	08-001719; 2010-0107	1N	15E	35
216	AMC389904	CSN 22	08-001720; 2010-0107	1N	15E	35
217	AMC389905	CSN 23	08-001721; 2010-0107	1N	15E	35
218	AMC389906	CSN 24	2008-001722	1N	15E	35
219	AMC389907	CSN 25	08-001723; 2010-0107	1N	15E	35
220	AMC401281	CSN-26	2010-006515	1N	15E	26, 35
221	AMC401282	CSN-27	2010-006516	1N	15E	26, 35
222	AMC401283	CSN-28	2010-006517	1N	15E	26, 35
223	AMC401284	CSN-29	2010-006518	1N	15E	26, 35
224	AMC401285	CSN-30	2010-006519	1N	15E	26, 35
225	AMC401286	CSN-31	2010-006697	1N	15E	26, 35
226	AMC401287	CSN-32	2010-006698	1N	15E	26, 35
227	AMC401288	CSN-33	2010-006520	1N	15E	26, 35
228	AMC401289	CSN-34	2010-006521	1N; 1S	15E	35; 3
229	AMC399816	CSNW 1	2010-002695	1N	15E	34
230	AMC399817	CSNW 2	2010-002696	1N	15E	34
231	AMC399818	CSNW 3	2010-002697	1N	15E	34, 35
232	AMC399819	CSNW 4	2010-002698	1N	15E	34
233	AMC399820	CSNW 5	2010-002699	1N	15E	34
234	AMC399821	CSNW 6	2010-002700	1N	15E	34, 35
235	AMC399822	CSNW 7	2010-002701	1N	15E	34
236	AMC399823	CSNW 8	2010-002702	1N	15E	34
237	AMC399824	CSNW 9	2010-002703	1N	15E	34
238	AMC399825	CSNW 10	2010-002704	1N	15E	34

PHOENIX, AZ

2014
AUG 28
2:34 PM

RECEIVED
B.L.M. AZ STATE OFFICE

Bronco Creek Exploration, Inc.
August 27, 2014

Exhibit A

Project: Copper Springs

Gila County
Arizona

239	AMC399826	CSNW 11	2010-002705	1N	15E	34, 35
240	AMC399827	CSNW 12	2010-002706	1N	15E	34
241	AMC399828	CSNW 13	2010-002707	1N	15E	34, 35
242	AMC399829	CSNW 14	2010-002708	1N	15E	34
243	AMC399830	CSNW 15	2010-002709	1N	15E	34, 35
244	AMC399831	CSNW 16	2010-002710	1N	15E	34
245	AMC399832	CSNW 17	2010-002711	1N	15E	34
246	AMC399833	CSNW 18	2010-002712	1N	15E	34
247	AMC399834	CSNW 19	2010-002713	1N	15E	34, 35
248	AMC399835	CSNW 20	2010-002714	1N	15E	34, 35
249	AMC399836	CSNW 21	2010-002715	1N;1S	15E	34;4
250	AMC399837	CSNW 22	2010-002716	1N;1S	15E	34;4
251	AMC399838	CSNW 23	2010-002717	1N	15E	34; 3, 4
252	AMC399839	CSNW 24	2010-002718	1N	15E	34
253	AMC399840	CSNW 25	2010-002719	1N	15E	34, 35

PHOENIX, AZ

RECEIVED
B.L.M. AZ STATE OFFICE
2014 AUG 28 P 3:42

United States Department of the Interior
Bureau of Land Management
 LANDS/RECREATION & PLANNING
 ONE N CENTRAL AVE
 PHOENIX, AZ 85004 -2203
 Phone: 602-417-9200

Receipt

No: 3116270

Transaction #: 3208015	
Date of Transaction: 08/28/2014	
CUSTOMER:	
BRONCO CREEK EXPLORATION INC. 1815 E WINSETT ST TUCSON, AZ 85719-6547 US	

LINE #	QTY	DESCRIPTION	REMARKS	UNIT PRICE	TOTAL
1	2.00	LOCATABLE MINERALS / MINING CLAIMS-NEW, UNADJUD, ONE OR MORE AUTH NOS / NEW MINING CLAIM LOCATION FEE \$34 CASES: AMC429005/\$34.00, AMC429006/\$34.00		- n/a -	68.00
2	2.00	LOCATABLE MINERALS / MINING CLAIMS-NEW, UNADJUD, ONE OR MORE AUTH NOS / NEW MINING CLAIM MAINT FEE \$140 CASES: AMC429005/\$140.00, AMC429006/\$140.00		- n/a -	280.00
3	2.00	LOCATABLE MINERALS / MINING CLAIMS-NEW, UNADJUD, ONE OR MORE AUTH NOS / NEW MINING CLAIM PROCESSING FEE CASES: AMC429005/\$20.00, AMC429006/\$20.00		- n/a -	40.00
4	1.00	LOCATABLE MINERALS / MINING CLAIMS-NOT NEW-UNADJUD, ONE AUTH NO. ONLY / MINING CLAIM MONEY RECEIVED CASES: AMC388772/\$39215.00	MAINT (253) 2015	- n/a -	39215.00
TOTAL:					\$39,603.00

PAYMENT INFORMATION			
1	AMOUNT:	39603.00	POSTMARKED: N/A
	TYPE:	CHECK	RECEIVED: 08/28/2014
	CHECK NO:	2335	
	NAME:	BRONCO CREEK EXPLORATION INC. 1815 E WINSETT ST TUCSON AZ 85719-6547 US	

REMARKS

This receipt was generated by the automated BLM Collections and Billing System and is a paper representation of a portion of the official electronic record contained therein.



Bronco Creek Exploration Inc.
1815 East Winslett Street
Tucson, Arizona 85719-6547

Tel: (520) 624-4153
Fax: (520) 624-4192
www.broncocreek.com

August 22, 2012

Bureau of Land Management
One North Central Avenue Suite 800
Phoenix, AZ 85004-4427
(602) 417-9200

Attn: Mining Claims

Please find the following claims documents enclosed:

- Notice of claim abandonment of CS 121 (AMC388858) recorded by Gila County Recorder on July 11th, 2012. This document does not require a recording fee.
- New claim document and map for one federal unpatented lode mining claim (CS 121A) staked in Sections 4 and 5, Township 1 South, Range 15 East in Gila County, Arizona on July 11th, 2012. I have calculated the cost of this document to be \$189.
- Maintenance Fee Payment document and a payment in the amount of \$34,860 to cover the 2012-2013 maintenance fee of \$140 per claim for the one new claim listed above as well as 248 existing claims for a total of 249 unpatented mining claims located in Gila County, Arizona.

I have enclosed payment for all documents totaling \$35,049.00

If there are any questions or problems, please contact me at the above phone number or address. Thank you very much for your assistance.

Sincerely,

Chelsea Kreiner
Land & Permitting Manager

Enclosures: (5)

399816
401281
389883
388772
417327

RECEIVED
BLM AZ STATE OFFICE
2012 AUG 21 A 10:40
PHOENIX, ARIZONA

ENTERED IN COMPUTER

RE 9.7.12

MAINTENANCE FEE PAYMENT

Claimant Name: Bronco Creek Exploration, Inc.
 Address: 1815 E. Winsett St.
 City: Tucson State: AZ Zip: 85719
 Telephone: (520) 624-4153
 E-mail address: ckreiner@broncocreek.com
 Signature: Chelsea Kreiner

Check here if this is a change of address.

RECEIVED
 BLM AZ STATE OFFICE
 2012 AUG 21 A 10:41
 PHOENIX, ARIZONA
 BLM
 Date
 Stamp

LINE NO.	AMC NUMBER	CLAIM/SITE NAME	COUNTY RECORDER DATA (If available)	TWP	RNG	SEC
1		Please see attached list.				
2						
3						
4						
5						
6						
7						
8						
9						
10						

List additional claims on Form MCF114.

Bureau of Land Management
Arizona State Office
www.az.blm.gov

No. of Claims: 249 x \$140 = \$34,860.00
 Check No: 2736 Init. AK
 Receipt No.: 2642518
For BLM Use Only

Form: MCF112
 Revised July 2005

This form is available from the **Arizona Department of Mines and Mineral Resources** and may be reproduced.

Line No.	BLM Serial No	Claim Name	County Recorder Data			Twn	Rng	Sec	Staking Date
			Fee #/ Doc ID#	Book	Page				
1	AMC388772	CS-22	2007-017007			1S	15E	6	10/5/2007
2	AMC388773	CS-23	2007-017008			1S	15E	6	10/5/2007
3	AMC388774	CS-24	2007-017009			1S	15E	6	10/5/2007
4	AMC388775	CS-25	2007-017010			1S	15E	6	10/5/2007
5	AMC388776	CS-26	2007-017011			1S	15E	6	10/5/2007
6	AMC388777	CS-27	2007-017012			1S	15E	6	10/5/2007
7	AMC388778	CS-28	2007-017013			1S	15E	7	10/5/2007
8	AMC388779	CS-29	2007-017014			1S	15E	7	10/5/2007
9	AMC388780	CS-30	2007-017015			1S	15E	7	10/5/2007
10	AMC388781	CS-31	2007-017016			1S	15E	7	10/5/2007
11	AMC388782	CS-32	2007-017017			1S	15E	7	10/5/2007
12	AMC388783	CS-33	2007-017018			1S	15E	7	10/5/2007
13	AMC388784	CS-34	2007-017019			1S	15E	7	10/5/2007
14	AMC388785	CS-35	2007-017020			1S	15E	7	10/5/2007
15	AMC388786	CS-42	2007-017021			1S	15E	7	10/5/2007
16	AMC388787	CS-43	2007-017022			1S	15E	7	10/5/2007
17	AMC388788	CS-44	2007-017023			1S	15E	7	10/5/2007
18	AMC388789	CS-45	2007-017024			1S	15E	7	10/5/2007
19	AMC388790	CS-46	2007-017025			1S	15E	7	10/5/2007
20	AMC388791	CS-47	2007-017026			1S	15E	7	10/5/2007
21	AMC388792	CS-48	2007-017027			1S	15E	7	10/5/2007
22	AMC388793	CS-49	2007-017028			1S	15E	7	10/5/2007
23	AMC388794	CS-50	2007-017029			1S	15E	7	10/5/2007
24	AMC388795	CS-51	2007-017030			1S	15E	7	10/5/2007
25	AMC388796	CS-52	2007-017031			1S	15E	7	10/5/2007
26	AMC388797	CS-53	2007-017032			1S	15E	7	10/5/2007
27	AMC388798	CS-54	2007-017033			1S	15E	7	10/5/2007
28	AMC388799	CS-55	2007-017034			1S	15E	7	10/5/2007
29	AMC388800	CS-61	2007-017035			1S	15E	5	10/5/2007
30	AMC388801	CS-62	2007-017036			1S	15E	5	10/5/2007
31	AMC388802	CS-63	2007-017037			1S	15E	5	10/5/2007
32	AMC388803	CS-64	2007-017038			1S	15E	5	10/5/2007
33	AMC388804	CS-65	2007-017039			1S	15E	5	10/5/2007
34	AMC388805	CS-66	2007-017040			1S	15E	5	10/4/2007
35	AMC388806	CS-67	2007-017041			1S	15E	5	10/4/2007
36	AMC388807	CS-68	2007-017042			1S	15E	7	10/4/2007
37	AMC388808	CS-69	2007-017043			1S	15E	7	10/4/2007
38	AMC388809	CS-70	2007-017044			1S	15E	7	10/5/2007
39	AMC388810	CS-71	2007-017045			1S	15E	7	10/4/2007
40	AMC388811	CS-72	2007-017046			1S	15E	7	10/4/2007
41	AMC388812	CS-73	2007-017047			1S	15E	7	10/4/2007
42	AMC388813	CS-74	2007-017048			1S	15E	7	10/4/2007
43	AMC388814	CS-75	2007-017049			1S	15E	7	10/5/2007
44	AMC388815	CS-76	2007-017050			1S	15E	7	10/5/2007
45	AMC388816	CS-77	2007-017051			1S	15E	17	10/5/2007
46	AMC388817	CS-78	2007-017052			1S	15E	17	10/3/2007
47	AMC388818	CS-79	2007-017053			1S	15E	17	10/3/2007
48	AMC388819	CS-80	2007-017054			1S	15E	17	10/3/2007
49	AMC388820	CS-81	2007-017055			1S	15E	5	10/5/2007
50	AMC388821	CS-82	2007-017056			1S	15E	5	10/5/2007
51	AMC388822	CS-83	2007-017057			1S	15E	5	10/5/2007
52	AMC388823	CS-84	2007-017058			1S	15E	5	10/5/2007
53	AMC388824	CS-85	2007-017059			1S	15E	5	10/5/2007
54	AMC388825	CS-86	2007-017060			1S	15E	5	10/4/2007
55	AMC388826	CS-87	2007-017061			1S	15E	5	10/4/2007

PHOENIX, ARIZONA
 2012 AUG 27 10:41 AM

56	AMC388827	CS-88	2007-017062	1S	15E	8	10/4/2007
57	AMC388828	CS-89	2007-017063	1S	15E	8	10/4/2007
58	AMC388829	CS-90	2007-017064	1S	15E	8	10/5/2007
59	AMC388830	CS-91	2007-017065	1S	15E	8	10/4/2007
60	AMC388831	CS-92	2007-017066	1S	15E	8	10/4/2007
61	AMC388832	CS-93	2007-017067	1S	15E	8	10/4/2007
62	AMC388833	CS-94	2007-017069	1S	15E	8	10/4/2007
63	AMC388834	CS-95	2007-017070	1S	15E	8	10/5/2007
64	AMC388835	CS-96	2007-017071	1S	15E	8	10/5/2007
65	AMC388836	CS-97	2007-017072	1S	15E	17	10/5/2007
66	AMC388837	CS-98	2007-017073	1S	15E	17	10/3/2007
67	AMC388838	CS-99	2007-017074	1S	15E	17	10/3/2007
68	AMC388839	CS-100	2007-017075	1S	15E	17	10/3/2007
69	AMC388841	CS-102	2007-017077	1S	15E	5	10/4/2007
70	AMC388842	CS-103	2007-017078	1S	15E	5	10/4/2007
71	AMC388843	CS-104	2007-017079	1S	15E	5	10/4/2007
72	AMC388844	CS-105	2007-017080	1S	15E	5	10/4/2007
73	AMC388845	CS-106	2007-017081	1S	15E	5	10/4/2007
74	AMC388846	CS-107	2007-017082	1S	15E	5	10/4/2007
75	AMC388847	CS-108	2007-017083	1S	15E	5	10/4/2007
76	AMC388848	CS-109	2007-017084	1S	15E	5	10/4/2007
77	AMC388849	CS-110	2007-017085	1S	15E	5	10/4/2007
78	AMC388850	CS-111	2007-017086	1S	15E	5	10/4/2007
79	AMC388851	CS-112	2007-017087	1S	15E	5	10/4/2007
80	AMC388852	CS-113	2007-017088	1S	15E	5	10/4/2007
81	AMC388853	CS-114	2007-017089	1S	15E	5	10/4/2007
82	AMC388854	CS-115	2007-017090	1S	15E	5	10/4/2007
83	AMC388855	CS-116	2007-017091	1S	15E	5	10/4/2007
84	AMC388856	CS-117	2007-017092	1S	15E	5	10/4/2007
85	AMC388857	CS-118	2007-017093	1S	15E	5	10/4/2007
86	Not Yet Assigned	CS-121A	2012-008627	1S	15E	4, 5	7/11/2012
87	AMC388859	CS-122	2007-017095	1S	15E	4	10/4/2007
88	AMC388860	CS-123	2007-017096	1S	15E	4	10/4/2007
89	AMC388861	CS-124	2007-017097	1S	15E	4	10/4/2007
90	AMC388862	CS-125	2007-017098	1S	15E	4	10/4/2007
91	AMC388863	CS-126	2007-017099	1S	15E	4	10/4/2007
92	AMC388864	CS-127	2007-017100	1S	15E	4	10/4/2007
93	AMC388865	CS-128	2007-017101	1S	15E	4	10/4/2007
94	AMC388866	CS-129	2007-017102	1S	15E	8	10/4/2007
95	AMC388867	CS-130	2007-017103	1S	15E	8	10/4/2007
96	AMC388868	CS-131	2007-017068	1S	15E	8	10/4/2007
97	AMC388869	CS-132	2007-017104	1S	15E	8	10/4/2007
98	AMC388870	CS-133	2007-017105	1S	15E	8	10/4/2007
99	AMC388871	CS-134	2007-017106	1S	15E	8	10/4/2007
100	AMC388872	CS-135	2007-017107	1S	15E	8	10/4/2007
101	AMC388873	CS-136	2007-017108	1S	15E	8	10/4/2007
102	AMC388874	CS-137	2007-017109	1S	15E	16	10/4/2007
103	AMC388875	CS-138	2007-017110	1S	15E	16	10/4/2007
104	AMC388876	CS-141	2007-017111	1S	15E	4	10/3/2007
105	AMC388877	CS-142	2007-017112	1S	15E	4	10/3/2007
106	AMC388878	CS-143	2007-017113	1S	15E	4	10/3/2007
107	AMC388879	CS-144	2007-017114	1S	15E	4	10/3/2007
108	AMC388880	CS-145	2007-017115	1S	15E	4	10/3/2007
109	AMC388881	CS-146	2007-017116	1S	15E	4	10/3/2007
110	AMC388882	CS-147	2007-017117	1S	15E	4	10/3/2007
111	AMC388883	CS-148	2007-017118	1S	15E	9	10/3/2007
112	AMC388884	CS-149	2007-017119	1S	15E	9	10/3/2007

AMC 417 327

PHOENIX, ARIZONA
 2012 AUG 27 10:41
 5

113	AMC388885	CS-150	2007-017120	1S	15E	9	10/3/2007
114	AMC388886	CS-151	2007-017121	1S	15E	9	10/3/2007
115	AMC388887	CS-152	2007-017122	1S	15E	9	10/3/2007
116	AMC388888	CS-153	2007-017123	1S	15E	9	10/3/2007
117	AMC388889	CS-154	2007-017124	1S	15E	9	10/3/2007
118	AMC388890	CS-159	2007-017125	1S	15E	4	10/3/2007
119	AMC388891	CS-160	2007-017126	1S	15E	4	10/3/2007
120	AMC388892	CS-161	2007-017127	1S	15E	4	10/3/2007
121	AMC388893	CS-162	2007-017128	1S	15E	4	10/3/2007
122	AMC388894	CS-163	2007-017129	1S	15E	4	10/3/2007
123	AMC388895	CS-164	2007-017130	1S	15E	4	10/3/2007
124	AMC388896	CS-165	2007-017131	1S	15E	4	10/3/2007
125	AMC388897	CS-166	2007-017132	1S	15E	9	10/3/2007
126	AMC388898	CS-167	2007-017133	1S	15E	9	10/3/2007
127	AMC388899	CS-168	2007-017134	1S	15E	9	10/3/2007
128	AMC388900	CS-169	2007-017135	1S	15E	9	10/3/2007
129	AMC388901	CS-170	2007-017136	1S	15E	9	10/3/2007
130	AMC388902	CS-171	2007-017137	1S	15E	9	10/3/2007
131	AMC388903	CS-172	2007-017138	1S	15E	9	10/3/2007
132	AMC388904	CS-175	2007-017139	1S	15E	9	10/3/2007
133	AMC388905	CS-176	2007-017140	1S	15E	9	10/3/2007
134	AMC388906	CS-177	2007-017141	1S	15E	9	10/3/2007
135	AMC388907	CS-178	2007-017142	1S	15E	9	10/3/2007
136	AMC388908	CS-179	2007-017143	1S	15E	9	10/3/2007
137	AMC388909	CS-180	2007-017144	1S	15E	9	10/3/2007
138	AMC388910	CS-181	2007-017145	1S	15E	9	10/3/2007
139	AMC388911	CS-182	2007-017146	1S	15E	9	10/3/2007
140	AMC388912	CS-183	2007-017147	1S	15E	9	10/4/2007
141	AMC388913	CS-184	2007-017148	1S	15E	9	10/4/2007
142	AMC388914	CS-185	2007-017149	1S	15E	9	10/4/2007
143	AMC388915	CS-186	2007-017150	1S	15E	9	10/4/2007
144	AMC388916	CS-187	2007-017151	1S	15E	9	10/4/2007
145	AMC388917	CS-188	2007-017152	1S	15E	9	10/4/2007
146	AMC388918	CS-189	2007-017153	1S	15E	9	10/4/2007
147	AMC388919	CS-190	2007-017154	1S	15E	9	10/4/2007
148	AMC388920	CS-191	2007-017155	1S	15E	3	10/4/2007
149	AMC388921	CS-192	2007-017156	1S	15E	3	10/4/2007
150	AMC388922	CS-193	2007-017157	1S	15E	3	10/4/2007
151	AMC388923	CS-194	2007-017158	1S	15E	3	10/4/2007
152	AMC388924	CS-195	2007-017159	1S	15E	3	10/3/2007
153	AMC388925	CS-196	2007-017160	1S	15E	3	10/3/2007
154	AMC388926	CS-197	2007-017161	1S	15E	3	10/3/2007
155	AMC388927	CS-198	2007-017162	1S	15E	9	10/4/2007
156	AMC388928	CS-199	2007-017163	1S	15E	9	10/4/2007
157	AMC388929	CS-200	2007-017164	1S	15E	9	10/4/2007
158	AMC388930	CS-201	2007-017165	1S	15E	9	10/4/2007
159	AMC388931	CS-202	2007-017166	1S	15E	9	10/4/2007
160	AMC388932	CS-203	2007-017167	1S	15E	9	10/4/2007
161	AMC388933	CS-204	2007-017168	1S	15E	9	10/4/2007
162	AMC388934	CS-205	2007-017169	1S	15E	3	10/3/2007
163	AMC388935	CS-206	2007-017170	1S	15E	3	10/3/2007
164	AMC388936	CS-207	2007-017171	1S	15E	3	10/3/2007
165	AMC388937	CS-208	2007-017172	1S	15E	3	10/3/2007
166	AMC388938	CS-209	2007-017173	1S	15E	3	10/4/2007
167	AMC388939	CS-210	2007-017174	1S	15E	3	10/4/2007
168	AMC388940	CS-211	2007-017175	1S	15E	3	10/4/2007
169	AMC388941	CS-212	2007-017176	1S	15E	10	10/4/2007

PHOENIX, ARIZONA
 2012 AUG 27 10:42
 9

170	AMC388942	CS-213	2007-017177	1S	15E	10	10/4/2007
171	AMC388943	CS-214	2007-017178	1S	15E	10	10/4/2007
172	AMC388944	CS-215	2007-017179	1S	15E	10	10/4/2007
173	AMC388945	CS-216	2007-017180	1S	15E	3	10/3/2007
174	AMC388946	CS-217	2007-017181	1S	15E	3	10/3/2007
175	AMC388947	CS-218	2007-017182	1S	15E	3	10/3/2007
176	AMC388948	CS-219	2007-017183	1S	15E	3	10/3/2007
177	AMC388949	CS-220	2007-017184	1S	15E	3	10/4/2007
178	AMC388950	CS-221	2007-017185	1S	15E	3	10/4/2007
179	AMC388951	CS-222	2007-017186	1S	15E	3	10/4/2007
180	AMC388952	CS-223	2007-017187	1S	15E	10	10/4/2007
181	AMC388953	CS-224	2007-017188	1S	15E	3	10/4/2007
182	AMC388954	CS-225	2007-017189	1S	15E	3	10/4/2007
183	AMC388955	CS-226	2007-017190	1S	15E	3	10/4/2007
184	AMC388956	CS-227	2007-017191	1S	15E	3	10/4/2007
185	AMC388957	CS-228	2007-017192	1S	15E	3	10/4/2007
186	AMC388958	CS-229	2007-017193	1S	15E	3	10/4/2007
187	AMC388959	CS-230	2007-017194	1S	15E	3	10/4/2007
188	AMC388960	CS-231	2007-017195	1S	15E	3	10/4/2007
189	AMC388961	CS-232	2007-017196	1S	15E	3	10/4/2007
190	AMC388962	CS-233	2007-017197	1S	15E	3	10/4/2007
191	AMC389883	CSN 1	2008-001699	1N	15E	35	1/4/2008
192	AMC389884	CSN 2	2008-001700	1N	15E	35	1/4/2008
193	AMC389885	CSN 3	2008-001701	1N	15E	35	1/4/2008
194	AMC389886	CSN 4	2008-001702	1N	15E	35	1/4/2008
195	AMC389887	CSN 5	2008-001703	1N	15E	35	1/4/2008
196	AMC389888	CSN 6	2008-001704	1N	15E	35	1/4/2008
197	AMC389889	CSN 7	2008-001705	1N	15E	35	1/4/2008
198	AMC389890	CSN 8	2008-001706	1N	15E	35	1/4/2008
199	AMC389891	CSN 9	2008-001707	1N	15E	35	1/4/2008
200	AMC389892	CSN 10	2008-001708	1N	15E	35	1/4/2008
201	AMC389893	CSN 11	2008-001709	1N	15E	35	1/4/2008
202	AMC389894	CSN 12	2008-001710	1N	15E	35	1/4/2008
203	AMC389895	CSN 13	2008-001711	1N	15E	35	1/4/2008
204	AMC389896	CSN 14	2008-001712	1N	15E	35	1/4/2008
205	AMC389897	CSN 15	2008-001713; 2010-010709	1N	15E	35	1/4/2008
206	AMC389898	CSN 16	2008-001714; 2010-010710	1N	15E	35	1/4/2008
207	AMC389899	CSN 17	2008-001715	1N	15E	35	1/4/2008
208	AMC389900	CSN 18	2008-001716	1N	15E	35	1/4/2008
209	AMC389901	CSN 19	2008-001717	1N	15E	35	1/4/2008
210	AMC389902	CSN 20	2008-001718	1N	15E	35	1/4/2008
211	AMC389903	CSN 21	2008-001719; 2010-010711	1N	15E	35	1/4/2008
212	AMC389904	CSN 22	2008-001720; 2010-010712	1N	15E	35	1/4/2008
213	AMC389905	CSN 23	2008-001721; 2010-010713	1N	15E	35	1/4/2008
214	AMC389906	CSN 24	2008-001722	1N	15E	35	1/4/2008
215	AMC389907	CSN 25	2008-001723; 2010-010714	1N	15E	35	1/4/2008
216	AMC401281	CSN-26	2010-006515	1N	15E	35; 26	6/3/2010
217	AMC401282	CSN-27	2010-006516	1N	15E	35; 26	6/3/2010
218	AMC401283	CSN-28	2010-006517	1N	15E	35; 26	6/3/2010
219	AMC401284	CSN-29	2010-006518	1N	15E	35; 26	6/3/2010
220	AMC401285	CSN-30	2010-006519	1N	15E	35; 26	6/3/2010
221	AMC401286	CSN-31	2010-006697	1N	15E	26	6/3/2010
222	AMC401287	CSN-32	2010-006698	1N	15E	26	6/3/2010
223	AMC401288	CSN-33	2010-006520	1N	15E	35	6/3/2010
224	AMC401289	CSN-34	2010-006521	1N; 1S	15E	35; 3	6/3/2010
225	AMC399816	CSNW 1	2010-002695	1N	15E	34	3/4/2010
226	AMC399817	CSNW 2	2010-002696	1N	15E	34	3/3/2010

PHOENIX, ARIZONA
 2012 AUG 27 A 10:42

227	AMC399818	CSNW 3	2010-002697	1N	15E	34	3/3/2010
228	AMC399819	CSNW 4	2010-002698	1N	15E	34	3/3/2010
229	AMC399820	CSNW 5	2010-002699	1N	15E	34	3/2/2010
230	AMC399821	CSNW 6	2010-002700	1N	15E	34	3/2/2010
231	AMC399822	CSNW 7	2010-002701	1N	15E	34	3/4/2010
232	AMC399823	CSNW 8	2010-002702	1N	15E	34	3/4/2010
233	AMC399824	CSNW 9	2010-002703	1N	15E	34	3/4/2010
234	AMC399825	CSNW 10	2010-002704	1N	15E	34	3/4/2010
235	AMC399826	CSNW 11	2010-002705	1N	15E	34	3/4/2010
236	AMC399827	CSNW 12	2010-002706	1N	15E	34	3/5/2010
237	AMC399828	CSNW 13	2010-002707	1N	15E	34	3/5/2010
238	AMC399829	CSNW 14	2010-002708	1N	15E	34	3/5/2010
239	AMC399830	CSNW 15	2010-002709	1N	15E	34	3/5/2010
240	AMC399831	CSNW 16	2010-002710	1N	15E	34	3/4/2010
241	AMC399832	CSNW 17	2010-002711	1N	15E	34	3/3/2010
242	AMC399833	CSNW 18	2010-002712	1N	15E	34	3/3/2010
243	AMC399834	CSNW 19	2010-002713	1N	15E	34	3/3/2010
244	AMC399835	CSNW 20	2010-002714	1N	15E	34	3/3/2010
245	AMC399836	CSNW 21	2010-002715	1N	15E	34	3/5/2010
246	AMC399837	CSNW 22	2010-002716	1N	15E	34	3/5/2010
247	AMC399838	CSNW 23	2010-002717	1N	15E	34	3/5/2010
248	AMC399839	CSNW 24	2010-002718	1N	15E	34	3/4/2010
249	AMC399840	CSNW 25	2010-002719	1N	15E	34	3/4/2010

RECEIVED
BLM AZ STATE OFFICE
2012 AUG 27 A 10:42
PHOENIX, ARIZONA

United States Department of the Interior
Bureau of Land Management
 LANDS/RECREATION & PLANNING
 ONE N CENTRAL AVE
 PHOENIX, AZ 85004 -2203
 Phone: 602-417-9200

Receipt

No: 2642518

Transaction #: 2723213	
Date of Transaction: 08/28/2012	
CUSTOMER:	
BRONCO CREEK EXPLORATION INC. 1815 E WINSETT ST TUCSON, AZ 85719-6547 US	

LINE #	QTY	DESCRIPTION	REMARKS	UNIT PRICE	TOTAL
1	1.00	LOCATABLE MINERALS / MINING CLAIMS-NEW, UNADJUD, ONE OR MORE AUTH NOS / NEW MINING CLAIM LOCATION FEE \$34 CASES: AMC417327/\$34.00		- n/a -	34.00
2	1.00	LOCATABLE MINERALS / MINING CLAIMS-NEW, UNADJUD, ONE OR MORE AUTH NOS / NEW MINING CLAIM MAINT FEE \$140 CASES: AMC417327/\$140.00		- n/a -	140.00
3	1.00	LOCATABLE MINERALS / MINING CLAIMS-NEW, UNADJUD, ONE OR MORE AUTH NOS / NEW MINING CLAIM PROCESSING FEE \$15 CASES: AMC417327/\$15.00		- n/a -	15.00
4	1.00	LOCATABLE MINERALS / MINING CLAIMS-NOT NEW-UNADJUD, ONE AUTH NO. ONLY / MINING CLAIM MONEY RECEIVED CASES: AMC388772/\$34860.00	MAINT FEE PYMNT (249) 2013	- n/a -	34860.00
TOTAL:					\$35,049.00

PAYMENT INFORMATION			
1	AMOUNT:	35049.00	POSTMARKED: N/A
	TYPE:	CHECK	RECEIVED: 08/27/2012
	CHECK NO:	2736	
	NAME:	BRONCO CREEK EXPLORATION INC. 1815 E WINSETT ST TUCSON AZ 85719-6547 US	

REMARKS

NOTICE!!

These documents have been scanned!

Do not place un-scanned documents beneath this notice!

Do not remove this notice from this file!

GPO Jacket No. 560-102
Print Order 61540
Rise Business Services, LLC
Job=AZ15 5/13/2019



Box Number= AZ15045



Claim Begin-End: AMC417327-AMC417327

6 Location Notices-Amendments and Supporting Documents



AZ15045-8

AMC416896-AMC417639

MINING CLAIM STATUS REPORT

DATA ENTERED SEP 12 2012 PB

MTP Checked by SEP 12 2012 PB
GEO Checked by SEP 12 2012 PB

LEAD SERIAL NUMBER AMC 417327 thru AMC _____

OF CLAIMS & TYPE

1 LODE
_____ PLACER
_____ ASSOCIATION PLACER
_____ MILL SITE
_____ TUNNEL SITE

CHARGES

Location Fee @ \$34 = \$ 34.00
Processing Fee @ \$15 = \$ 15.00
Maintenance Fee @ \$140 = \$ 140.00
Overage (+) \$ _____
Shortage (-) \$ _____
Other Fees \$ _____
TOTAL \$ 189.00

TOTAL CLAIM ACREAGE? _____

OF LOCATORS? _____

DOCUMENTS RECEIVED VIA -

Over-the-Counter [] Mail

TIMELY FILED?

Yes No []

LEGAL DESCRIPTION - T 15 R 15E SEC 5
T _____ R _____ SEC _____
T _____ R _____ SEC _____
T _____ R _____ SEC _____

BLM [] FOREST SERVICE [] _____ SUBJ TO PL 359: Yes [] No []

WILDERNESS AREA: No [] Yes [] _____

SPLIT ESTATE - N/A [] SX [] PX [] SRHA [] OTHER [] _____

Proper Notice Filed if Located on SHRA Lands? N/A [] Yes [] No []

RECONVEYED MINERALS ON BLM LANDS REQUIRE OPENING ORDERS FROM 1944 TO 1993 -

Open to Entry on: _____ N/A []

COMMENTS/STATUS - VOID [] PARTIALLY VOID [] PVT MINERALS [] WITHDRAWN LANDS []

OTHER [] _____

Claimant acknowledges that portions of the following claims(s) site(s) may be void or voidable.

Printed Name of Claimant _____ Signature of Claimant _____

***** FINAL ADJUDICATION *****

DATE 4/25/2013 INITIALS TJ

Bronco Creek Exploration
Attn: Chelsea Kreiner
1815 E Winsett St
Tucson AZ 85719

2012-008627 Page: 1 of 2
07/11/2012 01:19:53 Receipt #: 12-5393
Rec Fee: \$9.00 Bronco Creek Exploration
Gila County, Az, Sadie Tomerlin Dalton, Recorder



LOCATION NOTICE FOR LODE MINING CLAIM

NOTICE IS HEREBY GIVEN that the CS 121A lode mining claim has been located by **Bronco Creek Exploration Inc.**, whose current mailing address is:
1815 E. Winsett St., Tucson, Arizona 85719.

RECEIVED
BLM AZ STATE OFFICE
2012 AUG 27 A 10:40
PHOENIX, ARIZONA
BLM
Date
Stamp

The general course of this claim is east-west and it is situated in Gila County, Arizona. This claim is 1,500 feet in length and 600 feet in width. This claim runs from the location monument on which this location notice is posted approximately 30 feet in a east direction to the east end line and 1,470 feet in a west direction to the west end line. This claim is marked by six monuments, one at each corner and one at the center of each end line of the claim.

The location monument on which this notice is posted is situated within Section 5, Township 1S, Range 15E, Gila and Salt River Base and Meridian, Arizona, and this claim encompasses portions of the following quarter section(s), section(s), Township(s) and Range(s):

NE 1/4 Sec. 5 & NW 1/4 Sec. 4, T 1S R15E
Gila and Salt River Base and Meridian, Arizona.

The locality of this claim with reference to some natural object or permanent monument and additional information (if any) concerning its locality are as follows: The northwest corner of the claim with reference to a permanent monument is:

16 feet south and 9,000 feet east from the northwest corner of Section 6, Township 1 South, Range 15 East

DATED AND POSTED on the ground this 16th day of July, 2012: 11:35 am

LOCATOR (s) [Signature] Michael McCarrel
.....Agent for: Bronco Creek Exploration Inc.

AIIC417327

Lode Mining Claim Map

Map of the CS 121A Lode Claim

Map prepared from an actual field survey of said Lode Claim and attached to and hereby made a part of the Location Notice

1. Name and address of Locator of Claim: Bronco Creek Exploration Inc., 1815 E Winsett St., Tucson, AZ 85719
2. The Lode Mining Claim is located in section(s) 4, 5, T 1S, R 15E, Gila and Salt River Base and Meridian, Gila County, Arizona.
3. The corner, center-line, and location monuments are made up of 2" x 2" x 5' wooden posts marked with metal tags.
4. Each claim is 1500' long and 600' wide unless otherwise indicated.
5. This claim is tied to the surveyed southwest corner of Section 33, Township 1S, Range 15E, Gila and Salt River Base and Meridian. The northwest corner of Lode Claim CS 121A lies approximately 16' south and 9,000' east of said monument.

RECEIVED
 BIA AZ STATE OFFICE
 2012 JUN 27 10:4
 TUCSON, ARIZONA

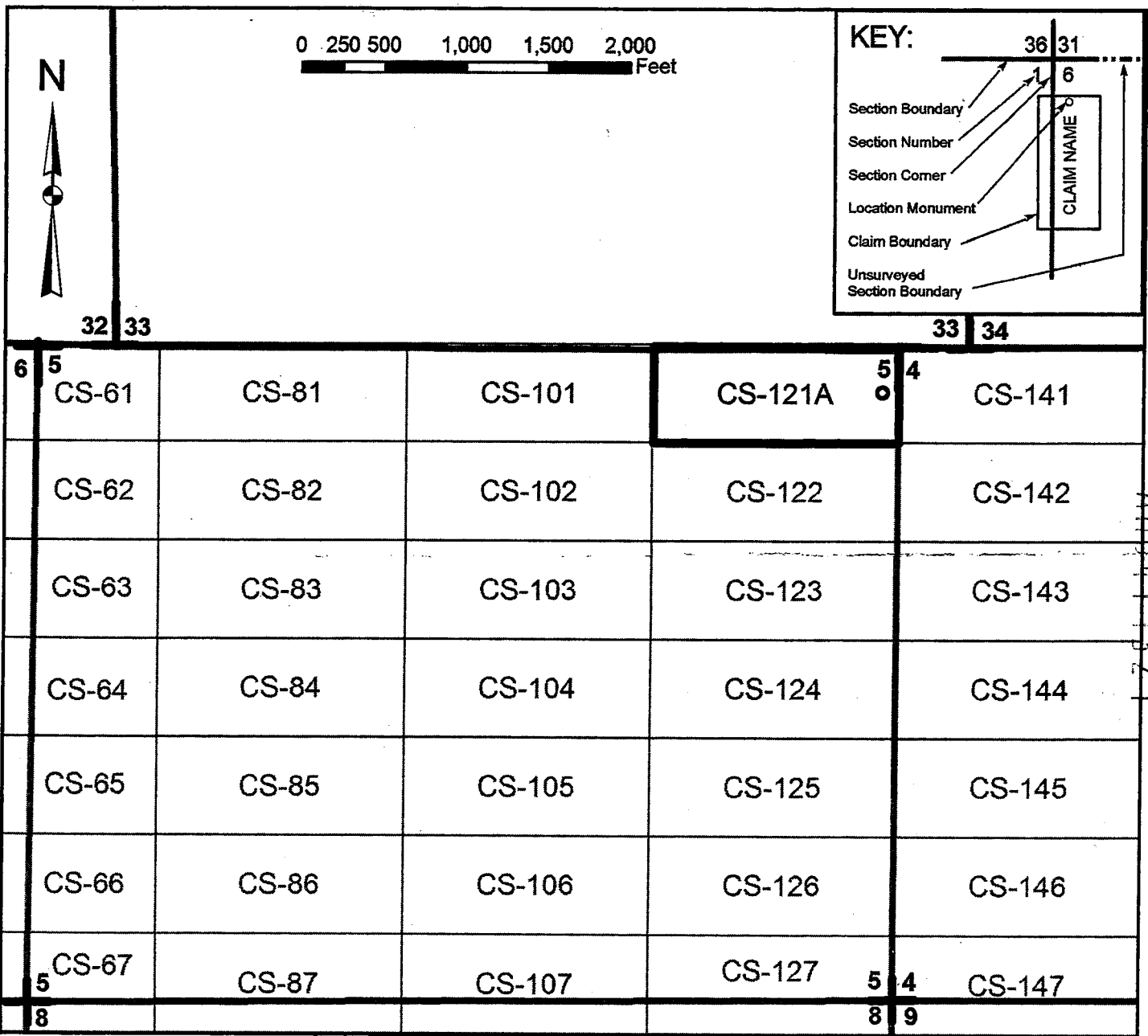



When recorded, mail to:

Bronco Creek Exploration
Attn: Chelsea Kreiner
1815 E Winsett Dr
Tucson AZ 85719



ABANDONMENT OF CLAIM

RECEIVED
BLM AZ STATE OFFICE
2012 AUG 27 A 10:40
PHOENIX, ARIZONA

Per the attached letter, Bronco Creek Exploration, Inc is abandoning claim CS 121

AMC# 388858 as shown on location notice filed as
2007-017094 October 4, 2007, records of Gila County, AZ

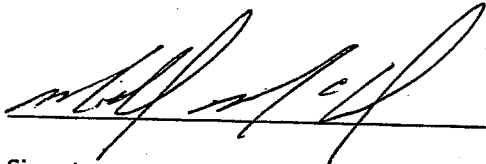

Signature

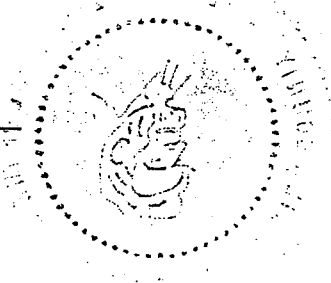

State of AZ
County of Gila ss:

Before me appeared Michael J. McCarroll known to me or proven to be the party
signing this document on 7/11, 2012



Notary Public

My commission expires on 12/31/14

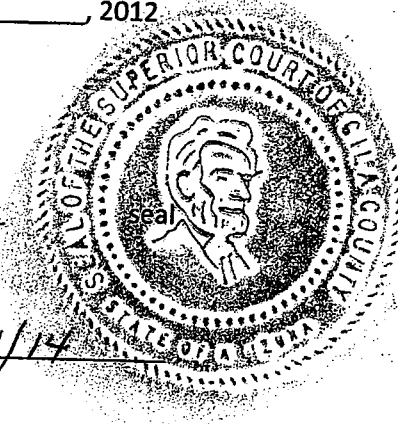

July 10, 2012

Chelsea Kreiner
520-624-4153
ckreiner@broncocreek.com

Gila County Recorder
1400 E Ash St.
Globe, AZ 85501

RECEIVED
BLM AZ STATE OFFICE
2012 AUG 27 A 10:40
PHOENIX, ARIZONA

Attn: Mining Claims

Dear Sir or Madam:

This letter will serve as notice that Bronco Creek Exploration, Inc. has abandoned unpatented lode mining claim CS 121 (AMC388858, 2007-017094) staked in Sections 4 and 5, Township 1S, Range 15E on October 4, 2007. I have enclosed payment of \$10.00 to cover the recording fee for this document.

If there are any questions or problems, please contact me at the above phone number or address.
Thank you very much for your assistance.

Sincerely,



Chelsea Kreiner



Input Parameters for Geographic Report with Land

System Id = CR

Admin State = AZ

Geo State = AZ

Casetype Begins With

Case Disp Txt = AUTHORIZED, CANCELLED, EXPIRED, PENDING, REJECTED, RELINQUISHED, WITHDRAWN

Mer Twp Rng =

Section =

Mtrs = 14 0010S 0150E 004, 14 0010S 0150E 005, 14 0010S 0150E 999

Commodity =

Commodity Txt =

Pending Org =

Pend Org Decode =

Total Rows Returned: 0

